Campbell's Prescription Store
We are Prompt. We are Careful, and we use the best.
Our prices are reasonable.

The Daily Colonist.
ESTABLISHED IN 1858

COAL
HALL & WALKER
Wellington Colliery Co. Coal
1232 Government St. Phone 83.

VOL. CII., NO. 144. VICTORIA, B. C., SATURDAY, MAY 21, 1910. TWENTY PAGES

ATTENDANT KINGS AND GREAT ONES of THE EARTH SEE MOURNING EMPIRE GIVE ITS DEAD SEPULTURE

HIS LATE MAJESTY, EDWARD VII. whose OBSEQUIES TOOK PLACE AT WINDSOR YESTERDAY.

MEMORIAL SERVICE at PARLIAMENT BLDG

GEORGE V.

King Edward Rests At Windsor Castle

Pageant of Surpassing Brilliancy Attends Funeral of Beloved Sovereign—London Streets a Mass of Humanity—Memorial Services at Many Points.

LONDON, May 20.—Sovereigns and representatives of the powers of all the world paid the last tribute today to England's great monarch, Edward VII., whose body now rests in St. George's Chapel at Windsor Castle, where the bones of Edward IV., the sixth and eighth Henrys, Charles I., the third and fourth Georges and William IV. are entombed.

Bright sunshine followed a night of thunderstorms that swept the city and soaked the funeral decorations of royal purple, the half-masted flags and the wreaths of evergreens and flowers that hung along the line of march, but had no deterrent effect on the gathering thousands from midnight until dawn, who sought points of vantage from which to watch the passing of the cortege.

London's millions filled the streets and open places as they have never before been filled, either at a funeral or a festival. All the pageantry that marked the burial of Victoria was as naught when compared with the magnificence of today's spectacle, which, though it passed through a multitude of hushed people, with heads reverently bent, was splendid in its accompaniment of gilded coaches, brilliant uniforms and decorations.

Nine Sovereigns in Parade

Far surpassing the ceremony attending the removal of the King's body from Buckingham Palace to Westminster Hall, the procession today included nine sovereigns, the heirs to several thrones, the members of royal families, the officers of the households, the officials of the Government, Field Marshals, generals and admirals whose names are synonymous with Britain's achievements in war. Detachments of troops of all the British arms and representatives of foreign armies and navies composed a solid phalanx of glittering colors. The lines of red-coated soldiers were drawn up in columns of fours with arms reversed and regimental flags dipped to the ground.

The great viewing stands, covered with mourning emblems, were banked high with people. Balconies and windows were crowded, the roof tops were occupied and through this multitude, from among whom not a whisper rose, the gun carriage that bore the late King's body moved to the strains of funeral marches, the tolling of bells and the booming of guns.

The Queen Mother's Grief

At Westminster Hall, the widowed Queen, going to spend a last few minutes beside the body of the King, was assisted from her carriage by the German Emperor. The Emperor kissed the hand and cheek of Alexandra, and passed her on to her son, King George. Here the Queen Mother caught sight of the King's favorite charger, waiting to follow his master's bier and near at hand the King's favorite dog, led by a gillie, and she faltered, gripping the arm of the King and pathetically gazing upon the animals which Edward had loved so well. She entered the Hall with King George, Emperor William and the Duke of Connaught, there to offer silent prayer and watch the removal of the coffin to the gun carriage.

The order of precedence in the procession was governed by kingship as related to the position of the sovereigns.

Through City Streets

The procession proceeded through Parliament street and Whitehall past public buildings heavily draped with black and purple. Leaving the district of officialdom, the cortege passed through the Horse Guards parade, and thence along the Mall. The embassies and private residences were heavily draped with mourning. The Terrace was crowded with onlookers. From the Mall the procession passed Marlborough House, emerging on St. James street, proceeding to Piccadilly and along that thoroughfare to Hyde Park corner, where it entered the park and passed along the drive to Marble Arch.

Emerging from the park the procession followed Edgeware Road to Oxford and Cambridge streets and turned up those wide thoroughfares, on either side of which throughout their entire length of half a mile were stands filled to their capacity with black-garbed humanity.

One feature of the procession which attracted sympathetic notice was a little terrier—a favorite of his late Majesty. Led by a Highland soldier the dog trotted slowly in front of the Imperial Ensign. The charger of the dead monarch, accoutred in military fashion, was led immediately after the coffin.

King George, the German Emperor and other royalties wore the uniforms of British generals.

By arrangement between the Westminster city council and the Paddington borough council, the official signs of mourning along the route were uniform. Venitian masts with laurel wreaths at their tops had been erected at intervals.

The red-coated soldiers standing with rifles reversed and colors dipped in token of sorrow made a bright foreground for the sombre-garbed people packed closely behind them. So great was the crush at some points that many broken limbs and other injuries were received. Hundreds of persons fainted, especially women who had been standing for hours waiting.

At Windsor

From Paddington the royal train carried the coffin and mourners to Windsor, while special trains were filled with officials and foreign representatives. Bluejackets dragged the gun carriage through lines of purple to St. George's chapel, and there simple services were read by the Archbishop of Canterbury, assisted by other prelates.

King George, with Queen Alexandra on his arm, walked up the aisle behind the coffin, with the German Emperor and Queen Mary following. During the services the widowed Queen moved to the foot of the catafalque and knelt, and just before the coffin was lowered to the crypt, King George placed upon it a royal standard.

At the end of the service the Garter King-at-Arms advanced to the altar and read this proclamation:

"Forasmuch as it hath pleased Almighty God to take out of this life unto His Divine Mercy the late Most Mighty and Most Excellent Monarch Edward, by the Grace of God, of the United Kingdom of Great Britain and Ireland, King, Defender of the Faith, Emperor of India and Sovereign of the Most Noble Order of the Garter, let us humbly beseech Almighty God to bless with the long life, health and honor and all worldly happiness, the Most High, Most Mighty and Most Excellent Monarch, Our Sovereign Lord, George, now by the Grace of God, of the United Kingdom of Great Britain and Ireland, King, Defender of the Faith, Emperor of India, and Sovereign of the Most Noble Order of the Garter. God Save the King."

An answering murmur of "God Save the King" arose from the assemblage.

Several of the Royal mourners, including Archduke Francis Ferdinand of Australia and Prince Charles of Sweden, left London tonight, but all the reigning monarchs remain. The Queen had another notable dinner party at Buckingham Palace tonight. The departure of the sovereigns will begin tomorrow, but the German Emperor is expected to stay here until Monday night.

VANCOUVER'S TRIBUTE

VANCOUVER, May 20.—The largest public assemblage ever gathered in Vancouver this afternoon attended the civic memorial services for King Edward. With bands playing the dead march in Saul a procession of four thousand was formed, including the local regiment, veterans of the empire in many fields, this detachment included 25 Sikhs, all of whom wore medals and were greeted with applause as they executed informal drills, and members of the various fraternal orders.

The procession marched through streets lined by thousands of citizens to Recreation park, where the formal exercises were held. The chief feature was an eloquent address by County Court Judge McInnes, who delivered a glowing tribute to the Peacemaker King and concluded with a stirring appeal to the assemblage,

(Continued on Page 15.)

IN MEMORY OF HIS LATE MAJESTY

Thousands Assemble on Parliament Square at Public Gathering Under Civic Auspices Yesterday

LESSONS DEDUCED FROM LIFE OF MONARCH

Captain Clive Phillips Wolley Delivers Funeral Oration—Platform Thronged With Distinguished Citizens

Victoria paid signal homage to the memory of King Edward VII., fully 8,000 citizens massing in front of the Parliament buildings yesterday afternoon in attendance at the memorial service held under civic auspices. Teh ceremony, which was of an intensely solemn character was attended by the premier and several ministers of the provincial government, the mayor and aldermen of the city, citizens of the highest standing, drawn from every rank of society—irrespective of creed or politics—the whole symbolical of the high place which the late king held in the hearts of the people in the capital of a province on the outer confines of the Empire.

The presence of representatives of the army and navy in review form added a picturesqueness to the ceremonial. The local fraternal organizations turned out en masse. The boys of the High School cadet corps in their khaki uniform, who marched to the grounds with arms reversed, and were stationed in single file before the fenced off steps, were a distinctive feature of the large gathering. The band of the Fifth Regiment rendered the music to the different hymns and brought the service to a conclusion by playing "The Dead March in Saul," followed by God Save the King, sung by the concourse in a subdued manner, consonant with the occasion.

The ceremony was carried out without a hitch. As the different fraternal organizations marched to the grounds they were assigned their places. The service only lasted forty minutes.

In the respectful attitudes of the massed audience, Captain Clive Phillips Wolley, who delivered the memorial address, seems to have found his inspiration. His speech was a magnificent tribute to the greatness of King Edward VII. Deducing from the life of the late monarch the lessons of personal duty and service he instilled these into the minds of his hearers, showing how King Edward, as a citizen, pointed the way of all that was highest in the characteristics of the British race. The late king he described as the entity of the imperial idea. His speech was more in the nature of a homily than a funeral oration, yet it synchronised harmoniously with the humor of the vast multitude, who listened with rapt attention to his glowing periods and his efforts to inculcate from the life of the late king the nature of the personal obligation which every citizen of the empire inherits.

The hymns sung in connection with the ceremonial, led by the members of the Arion club, were joined in by the multitude, the volume of sound, fraught with impressiveness, carrying a long distance. The scene itself will long be a memorable one in the life of the city, outvying in its portentous solemnity the ceremony connected with the funeral rites of Queen Victoria. The multitude, silent and orderly throughout, representative of all classes in Victoria, by its very attitude of respect, was emblematic of the loyalty which pulses through the empire and is nowhere more apparent than on the confines of the oversea dominions. To the casual tourist, who through curiosity joined the assemblage, the impression must have been borne in of the lasting ties which bind together the far-flung domains of the British Crown. No higher lesson of loyalty could have been inculcated, no more fitting tribute to the memory of greatness, than the love and respect for the crown exemplified in yesterday's moving spectacle.

To the Man.

But the respect for sovereignty alone was dwarfted into significance yesterday. It was to the late king as a man that the people were rendering homage. His acts, the outcome of his statesmanship, diplomacy, and tact; his camaraderie, his personal sacrifices at the altar of public duty; had endeared him to British Columbians and had won him a place in their hearts, such as no man has ever held before. Yesterday's silent tribute of 8,000 British Columbians spoke more eloquently of their loyalty than probably any previous event in the history of the province.

The ceremony, organized under civic auspices, was presided over by Mayor Morley, who delivered the introductory address. Voicing the loyalty of the city, he alluded to the death of Queen Victoria as an immeasurably sad event, and compared it to the death of King Edward, which he said in one respect was sadder still. The King had been cut off after a brief but glorious career. The round off to his noble life had been sudden, and was little short of a catastrophe to the empire. The late king was pre-eminently fitted to lead the nation which he had governed so wisely and so well. The present gathering testified to the feeling of respect shared by all classes of the community. There was one controlling feature in the present ceremonial. The loss of the king was a national calamity. It should inspire everyone present with a sense of their duty to their city, to their nation, to their king, and above all inspire a sense of their dependence on Him who guides the destinies of people's and nations. He then

(Continued on Page 15.)

LESSONS FROM THE LIFE OF LATE KING

Services of a Memorial Nature Held in Many of the City Churches Yesterday Were Largely Attended

CLERGY EULOGIZE MONARCH'S CHARACTER

Lieut.-Governor, Premier, Naval and Military Represented at Services in Christ Church Cathedral

Services of a memorial nature were held in many of the city churches yesterday. The officiating clergymen referred at length to the career and character of his late majesty and in many instances deduced lessons for the guidance of the individual from the late king's self sacrifice and devotion to duty.

The churches were draped in black and purple and music of an appropriate nature was rendered.

CHRIST CHURCH CATHEDRAL

An impressive memorial service, attended by Lieut.-Governor T. W. Paterson and staff, Hon. Richard McBride, premier, and members of the government, judges, officers of the navy, army and militia, and other officials, was held at Christ Church Cathedral yesterday morning, in memory of his late majesty, King Edward. His Lordship Bishop Perrin conducted the services, assisted by all the other city clergymen of the Anglican church. The full choir attended. After the service for the dead had been conducted, His Lordship preached on the splendid life of the late monarch. Following the special prayers for the bereaved royal family and others, the Dead March in Saul was played upon the organ, followed by the National Anthem.

Many Present

The church was thronged. The front pews were occupied by His Honor the Lieut.-Governor and his staff, Hon. Richard McBride, Hon. Thos. Taylor, Hon. D. Eberts and other members of the government, Chief Justice Macdonald, Mr. Justice Irving, Mr. Justice Gallagher and other members of the judiciary, consuls of various governments, and other officials, Commanders Vivian and Jones, of H.M.S. Shearwater and Algerine and other naval

(Continued on Page 7.)

Gas Cook Stove

Special Price $18

ALL CONNECTED FREE

A grand opportunity to lighten the housewife's cooking labors during hot weather. See us at once re this splendid offer.

Victoria Gas Co., Ltd.
Cor. Fort and Langley Streets

FRESH FRUITS

Of the choicest quality to be found here. A trial will be convincing.

GOOSEBERRIES, per lb. ..... 20¢
CHERRIES, red, per lb. ..... 30¢
ORANGES, large, per dozen ..... 35¢
PINEAPPLES, each ..... 35¢
BANANAS, per dozen ..... 35¢
STRAWBERRIES, per 1-lb. box ..... 20¢

The Family Cash Grocery
Cor. Yates and Douglas Sts., Phone 312

SEED POTATOES

Having a large stock, we are in a position to sell below the market. Get our quotations on

EARLY ROSE
BEAUTY OF HEBRON
ST. PATRICK
BURBANK
SUTTON'S UP-TO-DATE
RALEIGH

ALL HAND PICKED

The Brackman-Ker Milling Co., Ltd.
1416-1420 Broad St. Victoria, B. C.

Esquimalt & Nanaimo Railway Co.

CLEARED LANDS

The Cleared Lots at Qualicum Beach, Newcastle District, are now on the market in tracts of from thirty to forty acres.

For plans and prices apply to L. H. Solly, Land Agent, Victoria, or L. E. Allin, Local Agent, Parksville.

Fort George Lumber and Navigation Company Operating Three Steamers on the Upper Fraser Nechaco and Stewart Rivers.

From Soda Creek to Tete Jaune Cache, on the Fraser River and from Fort George to Fraser and Stewart Lakes on the Nechaco and Stewart rivers

This is the only company operating a complete through service from Soda Creek to all points on above mentioned rivers and lakes.

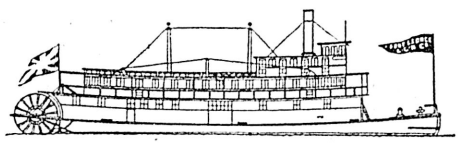

STEAMER "FORT GEORGE."

TRANSPORTATION SEASON OPENS ON MAY 1st.

The company's boats will be run in connection with an automobile service from Ashcroft to Soda Creek, thus providing an up-to-date and pleasant method of traveling.

Advance charges will be paid on all freight shipped to the company's care at Soda Creek, B. C., and at the same time will be cared for and carried forward on first outgoing steamers.

A branch office of the company will be opened at Ashcroft about April 1st, where intending settlers and travelers can obtain the fullest and most reliable information regarding all points in the interior of British Columbia.

The company is prepared to furnish all kinds of Rough and Dressed Lumber at their mill at Fort George, or will deliver orders to any points on above mentioned rivers and lakes.

For full information as to Freight, Transportation and Lumber Rates, apply at the company's office, **614 Hastings Street West, Vancouver, B. C.,** or at the company's office, Fort George, B. C.

EVERYBODY

Who Eats Bread

Should avoid danger of impurities in delivery from the oven to the home. Insist on your baker wrapping his bread in

Eddy's Bread Wrappers

We are the original manufacturers of Bread Wrappers now used by leading Bakers of Ottawa, Montreal, Toronto, and other cities.

The E. B. EDDY Co., Ltd.
Hull, Canada

"1847 ROGERS"
"1835 R. WALLACE"
and OUR OWN

Plated-ware of quality should be in every home. It is not an expensive luxury, for the simple reason either of the above three grades outwears any other silver plate on the market. "When you buy what's best, you buy but seldom; when you buy what's cheap, you're buying all the time."

We take the liberty of making a few suggestions in single pieces—

SUGAR SPOONS at $1.00
BUTTER KNIVES at $1.25
CREAM LADLES at $1.25
PICKLE FORKS at $1.00
GRAVY LADLES at $1.00
BERRY SPOONS at $2.50
SOUP LADLES at $4.95
SALAD SETS at $5.75
FISH SETS at $5.75

And in other pieces, such as Pie Knives, Cake Knives, Asparagus Forks, Cheese Scoops, Tomato Servers, and Sugar Sifters.

Challoner & Mitchell
Mail Orders Attended to
1017 Government Street. Victoria, B. C.

Today's "Strawberry Day"

At this store you will find the largest and best supply in the city. Delicious fresh fruit just in and priced right. All other kind of fancy fruits, too:

CALIFORNIA CHERRIES, per lb. 30c
BANANAS, per dozen, ... 40c
PINE CONE GRAPE FRUIT, each 10c
PINEAPPLES, etc., etc.

SPECIAL TODAY
FINE NEW-LAID ISLAND EGGS, per dozen 30c
CANADIAN CANNED FRUITS, Peaches, Cherries, Strawberries and Raspberries, per tin 15c

DIXI H. ROSS & CO.
Independent Grocers
1317 Government St. - - - - Tels. 50, 51, 52
Liquor Dept. Tel. 1590

Misses Fashionable Footwear

Smart models in complete assortments of the season's most exclusive styles, including many exclusive effects in

WALKING SHOES

In Calfskins and Patent Leathers. We invite "mothers'" attention to our Girls' Shoes for everyday wear.

McCandless Bros. & Cathcart
555 Johnson Street - Victoria, B. C.

Gordon's
House of Lords Scotch Whisky

Can always be depended upon as absolutely pure—the finest old whiskey procurable.

Its famous fine flavor is derived entirely from the pure grain and scientific and perfect distillation.

Its mellowness is due to its age.

When at you club, hotel or restaurant, insist upon being supplied with Gordon's House of Lords Whiskey because it is absolutely safe—the most wholesome whiskey money can buy.

Sold by all licensed grocers and wine merchants

Pither & Leiser
SOLE AGENTS
Victoria Vancouver Nelson

C.P.R. Dividend.

LONDON, May 20.—It is believed here that the Canadian Pacific board will either pay a higher dividend two months hence or issue further capital, representing a substantial bonus to shareholders.

Canadian Loan Falls Flat.

LONDON, May 20.—Although the underwriters had to take 78 per cent of the new Canadian loan of £5,000,000 the stock is now being thrown on the market, hence the quotations remain at about par.

Peru and Ecuador

LIMA, May 20.—The Spanish minister received a telegram announcing that King Alfonso, the arbitrator in the boundary dispute between Peru and Ecuador, will delay his award, thus allowing the two countries to make a direct settlement.

Advertise in THE COLONIST

PHENOMENAL IS ITS CONDITION

Conditions in Interior of Province Marked by Progress, Prosperity and Development Says Minister or Works

"Progress, prosperity and development are the three words which best describe the phenomenal conditions prevailing throughout the interior," says Hon. Thomas Taylor, minister of Public Works, in summing up the impressions derived during his official tour extending east as far as the Crow's Nest Pass district in East Kootenay and Golden on the main line of the C. P. R., from which he has but recently returned. The last official inspection made in the course of the extended tour were of the new Vancouver court house and the already famed Marine drive in Point Grey, municipality. The department, according to Mr. Taylor, will expend about $100,000 this year, principally in road building, in that rapidly growing suburban section. Mr. Taylor expects that the Marine drive will be completed this Autumn, when the driveway on the north arm of the Fraser will be connected with the Magee road.

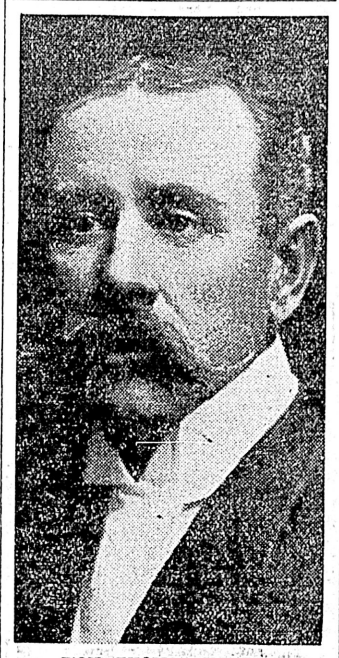

HON. THOMAS TAYLOR

"It will be the finest driveway in the city," he proudly declared.

The Main Trunk Highway.

"Within a few months it will also be possible to ride or drive from Vancouver by a main trunk highway to the eastern boundary of the province at the summit of the Rockies in the Crow's Nest district. Three gaps are now being rushed to completion. They are between Creston and Goatfell, Elko and Morrissey and Michel and the summit. It will soon be possible to enjoy an auto trip over 750 miles," Mr. Taylor explained.

Since entering the government Mr. Taylor has made it a point to visit every district in the province in order to keep in touch with the progress of improvements being carried out by his department and to enquire into needs.

On the Recent Tour.

Visits were first paid to Merritt and Nicola in the Nicola valley. Spring freshets submerging the roads compelled the Minister to temporarily abandon a tour through the Similkameen. Proceeding to Kamloops h was waited on by Mayor Robinson and the Board of Trade in regard to various matters. The bridges across the Thompson River were examined. Mr. Taylor promised that one of them would be renewed during the coming year.

At Golden several public works were examined. There he found everyone looking forward eagerly to the early commencement of construction on the Kootenay Central extending south to the Crow's Nest branch. The region it will open up is spoken of as a veritable paradise adapted for ranching and fruitgrowing. Then the minister returned to Revelstoke and inspected the new bridge across the Columbia River recently completed at a cost of about $100,000. With a local deputation he took up the question of the site of a courthouse which will be built next year. At Revelstoke the government is also aiding in the erection of a new school building to cost $50,000.

"I was much struck with the large areas of land cleared and placed under fruit cultivation in Revelstoke and vicinity. The old theory that fruit could not be grown in the valley has been completely exploded. Apples and pears thrive amazingly well, and strawberries attain a size and quality unsurpassed in any other part of the province," observed the minister.

Wanted—A Wagon Road.

A deputation from the board of trade enumerated various public improvements that were deemed urgent, notably the building of a wagon road around Death Rapids, on the upper Columbia, forty-five miles above Revelstoke. It is proposed in conjunction with the steamboat service to the rapids to place another steamer on the upper reaches of the river, and operate it as far as Canoe River, a tributary, thus affording direct communication with the Grand Trunk Pacific at Tete Jaune Cache. The wagon road request is likely to receive favorable consideration, as Mr. Taylor is an enthusiast about opening up the vast country lying north of his home city.

The minister was much impressed with the rapid growth and progress of Nelson since his last visit a year ago. Many new brick and stone stores, and beautiful residences have been erected. Notable new buildings have been erected by the Royal Bank of Canada and the Y. M. C. A. The tram company is to inaugurte a service shortly, and one of the big issues under discussion during the ministerial visit was the annexation of the thriving suburb of Fairview.

The next point visited was Salmo, the supply point for the Sheep Creek mines. Mr. Taylor confirmed previous reports about the progress of the camp. About a dozen properties are being developed. The talk of the camp is the vast ore reserves being re-opened up in the Nugget mine. He was pleased to learn that his old friends, William Maher and Mike Monahan, had sold their Bayonne group to an American syndicate for $220,000. Forest fires were raging in the vicinity. Mr. Teatzell, government agent, who was accompanying the minister, took charge of operations and in a day or two checked the progress of the flames.

In company with Mr. James Schofield, the member for Ymir, the Creston district was visited. It impressed Mr. Taylor as favorably as any point visited on the entire extensive tour.

Fruits of the Kootenay

"The valley of the Kootenay River is fast becoming one of the great fruitgrowing sections of British Columbia," said he. "Thousands of acres have been planted in orchards and attention is also given to small fruits which thrive amazingly well. One settler, a Mr. Swanson, had just planted 6,000 trees, 3,500 being apple and the remainder plums and cherries. I found that there had been no damage by frost. The country looked perfect. The tendency is to cut up the land into ten-acre tracts. I feel confident that the valley is capable of supporting a population of 5,000 people. Many settlers of a splendid type are coming in. They hail from Eastern Canada and the United States. Most of them have considerable means.

"A project which appeals favorably to me and which I hope to see carried out ere long is the reclamation of 27,000 acres that grow fine hay, but which is inundated yearly by spring floods. This land is mostly owned by the Crown, and if improved would produce enormous quantities of fruit and vegetables. The question of reclamation is now occupying the attention of the Government and some action will probably be taken after further information on the engineering problem has been secured."

Fernie was visited in company with Mr. Ross, M.P.P., and Government Agent Alexander. The roads in the vicinity were inspected. At Hosmer Hon. Mr. Taylor found a flourishing coal town with a large payroll. While there he inspected the site of a bridge the Government will build. He also examined the court house which Mr. Broley, the contractor, will complete this fall.

Fernie a Thriving City

Fernie is a thriving and bustling center. The fire, disastrous and sad as it seemed at the time, proved an unmixed blessing. All the shacks that were built on the ruins have now been replaced by handsome brick and stone buildings and blocks. Prosperity is visible on every side and the people are busy and happy. With Mr. Caven, M.P.P., I visited Cranbrook, which is also growing at a rapid rate. Roads in the vicinity were inspected and new requirements observed. In the town brick and stone buildings are fast replacing the old wooden structures. The Bank of Commerce is in a new home and the Imperial Bank is following suit.

At Grand Forks, with Mr. E. Miller, M.P.P., and Mr. S. Almond, government agent, the site of the new court house was established at Fourth street and Winnipeg avenue. All the ranches and many of the fruit orchards in the vicinity were visited.

The entire valley was in bloom and was filled with the fragrance of white blossoms. Thousands of additional acres have this year been planted out acquired large holdings in the valley, and seem to be prospering. Mr. Wake Williams, the superintendent, showed me through the Granby smelter, which the week before my arrival treated an average of 4,000 tons of ore daily, the largest figure in its history. Phoenix also looks prosperous, the mines being worked to their capacity. Mr. Jackson, M.P.P., escorted me to Greenwood, which suffered somewhat from the strike, which has been happily called off. The B. C. Copper Co., is enlarging its capacity, and is opening up new properties. It is also building a concentrator to handle the ore from its No. 7 mine."

At Midway Mr. Taylor took the Great Northern train for Oroville, Wash., thence proceeding via Fairview to Keremeos.

"I was glad to learn," said he, "that all the country near Osoyoos Lake, comprising 15,000 acres of bench lands is shortly to be put under cultivation by the Southern Okanagan Land & Development Co. A system of irrigation will be introduced. The soil, once water is applied, will grow anything. The land will be especially adapted for fruit growing. Peaches and grapes in that particular region attain approximate perfection. It will be one of the future fruit gardens of the province.

In the Similkameen

"I visited Keremeos with Mr. L. W. Shatford, M.P.P., with whom and with others the requirements of the district were discussed. We examined the new bridge across the Similkameen river, just completed by the department. Here, as elsewhere, I was impressed with the increased area being devoted to the cultivation of fruit, apples, pears, peaches, plums, as well as every variety of small fruits. With Mr. Shatford I then proceeded to Penticton, where the numerous orchards on bench lands were visited. The sight was a wonderful one. Here, as well as at all points along the lake, the hundreds of thousands of trees last winter escaped damage by frost and there is every assurance that this season's crop will be a phenomenal one not only for quantity but for quality. Irrigation has certainly worked a wonderful transformation in that district. I could not recognize the bald hills I remember there seventeen years ago.

"At Vernon I met Hon. Price Ellison, minister of lands, who was just setting out on a two weeks' tour through the district I found everybody in Vernon overflowing with optimism and looking forward to the greatest year of prosperity in the district's history. The fruit orchards and ranches in that vicinity also looked fine with their myriad patches of blossoms. Everywhere I went I found the people busy and enjoying prosperity.

"Away down in the lower Okanagan I met half a doezn different outfits heading north overland to locate in the Fort George country. The men had their families, cattle and horses with them. They had a long overland journey ahead of them, but they did not seem to be worrying. Most of them hailed from Idaho and the State of Washington. This inland trek is a significant one. I am told that there are a dozen autobuses running north from Ashcroft to Barkerville and that hundreds of teams and pack outfits are also busy taking in settlers and their freight."

We think there is more dignity, correctness of style and appearance of class, more taste of selection in both designs and patterns, more value for the money in

20th. Century Brand Suits

Prices $15.00 to $35.00

You cannot get a Suit to equal this famous brand in quality, cut, fit or finish at these figures.

How About A Hat?

If yours is not becoming to you, you had better be coming to us. See our splendid new lines, all the best blocks in Soft Felts, all the newest ideas in Straw Boaters and Panamas. Genuine Panama Hats from $5.00 up.

W. & J. WILSON
MEN'S FURNISHERS,
1221 Government St., and Trounce Av.

TO SUPERVISE CONSTRUCTION

J. P. Forde Appointed by Provincial Government to Oversee Construction of Canadian Northern

Supervision over construction of the Canadian Northern Railway in British Columbia on behalf of the Provincial Government, it is reported, will be vested in Mr. J. P. Forde, for many years resident engineer of the C.P.R. at Revelstoke, whose resignation was recently announced. Having guaranteed the bonds of the Canadian Northern Railway for the building of that road through British Columbia the Government proposes to closely supervise construction to see that the standards of grading, track-laying, etc., stipulated in the agreement, are faithfully adhered to. In order that this supervision of construction might be thoroughly efficient it has been decided to place responsibility therefor upon a capable and thoroughly experienced engineer. It is understood that Mr. Forde will have a full staff of assistants so soon as the work of construction is thoroughly under way.

STRAW HATS
— AND —
SUMMER UNDERWEAR

Two lines which always go together, and which are very much in demand at present. We have given more than ordinary attention to these very necessary articles of men's wear, with the result that the styles and qualities leave nothing to be desired, and we do not hesitate to say that our stock at the present time is one of the most complete in British Columbia. A personal visit to our store will result in mutual benefit.

T. B. CUTHBERTSON & CO., Ltd.
F. A. GOWEN, Managing Director

Mothers! Read This

We have just obtained the Sole Agency for the

FAY STOCKING

The latest and most useful little thing for the youngsters. They button at the waist.

Best for Wear, Health, Comfort and Economy—Try Them In Black and White—All Sizes

THE STORK

R. TUNNICLIFFE & CO. 643-645 Fort Street

Bowes' Antiseptic Tooth Paste

Not only leaves a nice, refreshing taste and a sense of cleanliness in the mouth, but it whitens and preserves the teeth.

25c Per Tube

Teach the children to take good care of their teeth with this excellent preparation and they will have good teeth all their lives.

CYRUS H. BOWES, CHEMIST
1228 GOVERNMENT STREET, NEAR YATES

Best For Victoria Roads

That the McLaughlin Buick Autos are the best, and have stood the test satisfactorily for use, both city and country, is fully demonstrated by the large number now in use.

McLAUGHLIN BUICK AUTOS

are specially built to withstand the rough usage on the rough roads of the west. They run smoothly, easy to operate, and self-starting.

Western Motor and Supply Co., Ltd.
New Premises, 1410 Broad Street
R. P. CLARK, Manager Tel. 695

UNIT DEEDS FOR SALE

We have some first-class Units for sale at par, which we can recommend as a sound investment at a good rate of interest, besides affording Investors participation in the increased earnings and value of the property on which they are issued.

Full particulars can be obtained at our office

Dominion Trust Co., Ltd.
1001 Langley Street, Victoria, B.C.

TWENTY-EIGHT BODIES

Result of Search in Pinar Del Rio Ruins—Only Thirty-Five Thought to Be Killed

HAVANA, May 20.—Already twenty-eight bodies have been recovered from the ruins of the barracks at Pinar Del Rio, which, together with the officers' quarters and other structures, was blown up yesterday by the explosion of thousands of pounds of dynamite. The latest returns received indicate that the total fatalities may not exceed thirty-five. The injured number fourteen, of whom two have died in the hospital. The injuries of the great majority of the others are not considered serious. The officers killed are Capt. Alfred Ravena and Lieut. Bihago, who perished with their families quartered in the barracks. The dead include Chas. Wells, an American surveyor in the department of public works, several clerks and four women stenographers in the same department. The others are non-commissioned officers and privates of two troops of rural guards and a few civil employees. The disaster is officially declared to have been due to the carelessness of a carpenter who was engaged in nailing the lid on a broken case when the dynamite in the case exploded, detonating the remainder in the waggon.

TORONTO, May 20—Charles Garner was arrested today by inspector Kennedy and three city detectives. He represented himself as manager of a co-operative bureau of information having an office on Adelaide street. He was taken into custody under the new law as having a gaming house. In one of the letters which he had circulated he said: "I am instrumental in placing bets for cliques of horsemen, crooks or sharks or whatever you may call them. They get the money, and I am in on the deals." Harry Rosenberg was a short time afterwards arrested on the street, charged with taking bets. The police believe the two men were working together in the same game.

TO SIMPLIFY THE EXCHANGE SYSTEM

Dr. Graham Bell May Devote Attention to Chief Problem in the Use of Telephone Commercially

HIS EXPERIMENTS IN AIR NAVIGATION

Canada's Progress Considerable—He Sees a Slow But Sure Method of Air Locomotion

Sipping tea and partaking of delicious strawberries and cream at the home of his close friends, Mr. and Mrs. Arthur W. McCurdy here yesterday afternoon, Dr. Alexander Grahame Bell, the man who gave the telephone to the world, and whose recent experiments with aerial machines may result in valuable additions to the sum of the world's knowledge of that science, departed from his general rule and gave an interview in the course of which he intimated that he might yet return to his first love and seek to simplify the exchange system as it exists today. This, Dr. Bell considers, is the crying need of the present time so far as the development of telephony is concerned. During the same interview it developed that Mr. F. W. Baldwin, the young Canadian aviator and grandson of Robert Baldwin, one of the founders of responsible government in Canada, who is travelling with Dr. Bell, has just received word from Mr. Douglas McCurdy, son of Mr. and Mrs. Arthur W. McCurdy, who is associated with Mr. Baldwin in the manufacture of aerodromes, that at last a Canadian has been found who will take a Canadian-built racing machine flying the Canadian colors, into the next world's aviation meet, which Dr. Bell thinks will probably be held in France.

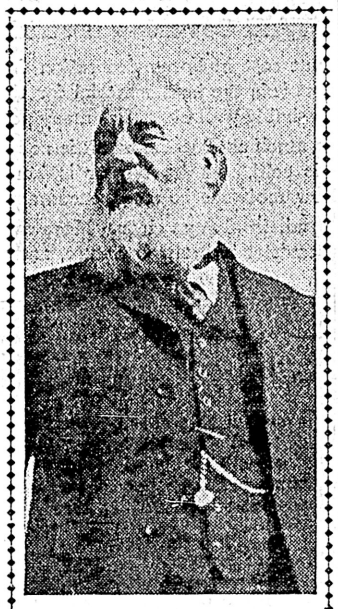

DR. GRAHAME BELL

Of large build, with high, broad forehead justifying the genius his life work has displayed, Dr. Bell is a man of impressive personality. His hair is white now and his whisker has also turned the color of snow; but his deep brown eyes are young and full of fire and, as he laughingly put it himself, he is "just the right age to enjoy a holiday."

Dr. Bell, with Mrs. Bell, accompanied by Mr. and Mrs. Baldwin, came to Victoria for a few hours yesterday afternoon, escorted by Mr. and Mrs. McCurdy, who had gone to Vancouver to meet them. They arrived just as the strains of the first memorial hymn rose from the vast concourse gathered on the Parliament green. They remained for a brief time, but as they were to sail within a few hours on board the Makura for Australia, they pressed on. It was after having made a hasty tour of the best scenic points of Victoria, when he had feasted with music, which is almost a passion with him, that Dr. Bell consented to talk of his work, of the past the present and the future.

To Girdle the World

The present trip, Dr. Bell explained, with a sigh of deep content, is to be a veritable world-girdling junket. "We know that we shall sail straight for Australia from here," Dr. Bell smiled, "and in Australia I am going to see a whole host of relatives whom I haven't seen for years. Why, I have so many relatives in Australia that I almost require a special directory to keep track of them. But apart from that we have no plans whatsoever. We have not bothered ouselves with plans. I know that I shall be away about a year, but after we leave Australia we shall follow our heart's desire around the world."

The keen pleasure the great inventor exhibited as he explained this betrayed the fact that here was a big man who had toiled for years without ceasing, but who had longed in his heart to go a-Maying over the earth, and whose dream had now come true.

Launching forth with kindly interest and enthusiasm into a description of his work, Dr. Bell said that he had now at Baddeck, Cape Breton, where he has established his experimental station, and where he has spent so much of his time lately as scarcely to have seen his winter home at Washington, D. C., two experimental machines based on original ideas, for the success of which he hoped, but could not yet vouch. Mr. Baldwin and Mr. McCurdy, he explained, who had been associated with him in the early experiments at Baddeck, along with others, among whom Glenn H. Curtis was prominent, had undertaken the commercial side of the aerodrome in Canada. Curtiss had, being an American, chosen to manufacture in the United States, while Messrs. Baldwin and McCurdy, being Canadians, turned their efforts to Canada. They had formed the Canadian Aerodrome Company, with headquarters at Baddeck, and were now at work manufacturing aerial machines to order.

Aerodromes to Order

Speaking of the advance in the manufacture of machines in Canada, Dr. Bell said that the new firm had orders on hand already. Gardiner G. Hubbard, a wealthy young gentleman, of Boston, and nephew of the founder of the Bell Telephone company, Gardiner G. Hubbard 1st, Dr. Bell's father-in-law, had given an order for a machine which will be more of the type used by Bleriot in his flight across the Channel. Dr. Bell said that he had placed his laboratory and machinery at the disposal of the new firm, for the purpose of encouraging them at the start.

While the Bell-Baldwin party was on its way west a couple of days ago, Mr. Baldwin received two important telegrams, one announcing the fact that the Canadian government has decided to purchase a machine for experimental purposes, and that the new firm would probably receive the order, the other to the effect that a Canadian gentleman of means would likely order a machine of the racing type to enter under the Canadian colors in the next big aviation meet which, Dr. Bell believed, would be held in France.

"Canada," said Dr. Bell, has many rich men who will go in for flying now. This is the start."

Asked what he considered the commercial future of the aerodrome, Dr. Bell said that that question recalled to him the question that used to be put to him in the days when the telephone was young. "I was often asked," he said, "what use the telephone would be. I answered that it would be used for anything that speech was used for. The same reply is applicable in this instance. We have here a new means of transportation, and for whatever rapid transportation is useful for the flying machine will be useful for. It will be useful to carry the mails and for racing purposes, for scouting in the army and navy. These are the very obvious uses to which it may be put. What its future possibilities may be no one can judge.

"Think of what this new means of transportation means. It means, that there is now no part of the earth's surface that is not accessible to man through the air. That implies the spread of civilization to the uttermost ends of the earth, throughout the dark areas and everywhere. Recall how long Africa's interior was a closed book, hedged in by marshes filled with forbidding disease which shut in her higher interior from the influence of civilized man. What savage tribe can resist civilization when we can get at them through the air?

"That, to my mind, is one of the greatest advantages of the aerodrome, and I feel sure that this will be one of the natural consequences of the development of aerial locomotion."

Correct Nomenclature

Dr. Bell, at this juncture, referred to the general use of the term "aeroplane" as denoting all kinds of flying machines This was incorrect. "It is no longer applicable," he declared, "for it denotes merely a plane surface and practically all of the later types of machines do not involve a plane surface at all. 'Aerodrome' is the correct term, taken from the Greek, and denoting transportation through the air. When the science of flying is more common, the term will be shortened by usage to droming.' That will be correct. You may speak of taking your best girl for a 'drome,' but you may not invite her to go for an 'aeroplane.'"

Here Dr. Bell relaxed into a rollicking laugh, which ceased when he seriously replied to a question as to his preference in the matter of types. He favors the monoplane for the most part, and this is why he is so deeply interested in the machine with which Baldwin and McCurdy are working for Mr. Hubbard. He thinks that this type has the greatest future for general utility. Yet, he conceded, it is not so stable as the biplane or the tri-plane, and he pointed out that Paulhan, in his great flight from London to Manchester, had given up the monoplane for a bi-plane.

In explaining the uses of the various types, Dr. Bell referred to what is generally accepted by aviators now as Langley's law, which is that in using flat surfaces with a small angle of inclination, less horse power is required to attain high speed than is necessary to maintain the machine at a given level at low speed. "This law, which would seem to be a paradox," Dr. Bell went on, "unfortunately does not obtain when we get away from a single surface. When two or more surfaces are used, they must be joined by struts, and these develop so much head resistance as to neutralise Langley's law so far as present development is concerned.

Dr. Bell's Own Plan

"And in this fact lies my great hope in the new machines I have been experimenting with. They are of tetrahedral design, and, in the form of kites, I have been able to send both of them up to considerable heights carrying men. By this I have proved that they are much safer than any other type of machine. They develop automatic stability even in sudden gusts and heavy gales, and this is much to be desired. However, their surfaces have much less lifting power than the surfaces of other types, and when I try to put engines in them I meet with all kinds of difficulties. However, I see the way clear before me. I shall soon have them working under their own power. They will need to be of enormous size. But give me a safe machine and let me go as slow as you like. These machines will be safe. The others sacrifice safety to speed. The future of my machines will be their favor in the eyes of the 'slow coaches,' the 'safe and sures' of the new science."

Dr. Bell was then asked if he had given any thought to his first great invention of late years. "I have not touched the telephone for years," he said at once. "What surprises me is the fact that the telephone exists today intact, just as it was when first invented and introduced. The development of the years since its introduction have all been in the matter of accessories, and I interpret this to mean that it was mechanically perfect for commercial purposes. The list of accessories, however, is endless. First we had just two receivers with a wire between them. Then we used to use a hammer to rap on the transmitter to attract attention. This did not seem to fulfil the wishes of customers when the phone came into use, so magneto call bells were put on. But it was found that the extra resistance of the wires used in this magneto necessitated more power and a carbon transmitter was attached. This, however, would not work of itself, as the magneto did, so batteries had to be installed in each house. And so on, and so on, ad infinitum But with it all the telephone itself remains as it was when first put on the market.

Retains Characteristics

"For instance, take the attachment which is now used as a receiver. That was first intended to be used as a transmitter and receiver both, alternately. For that reason the plate, which vibrates inside the receiver was made very thin. This thinness was necessary if it were to be used for speaking into, but as a receiver alone it did not need to have a thin plate at all. Yet the thin plate is still retained. However, it may interest you to know that if your transmitter is out of order and the remainder of the telephone is in good shape, you can speak through the receiver just as well, or almost as well, as you can through the present day transmitter.

"The sum total of the telephone's development has been to add a tremendous amount of instrumentality to its working form. There is a field for a great inventor in the simplification in this. If I do, as I may, ever return to work on the telephone, it will be to apply myself to the simplification of the present exchange systems, to enable one man to speak to another direct without the use of a medium to connect the two lines. That will be the next great improvement."

Dr. Bell and Mrs. Bell and Mr. and Mrs. Baldwin left on the Makura on the second lap of their world junket last evening.

Draining Off To Canada.

LONDON, May 20.—At the Whitsuntide hiring fairs Cumberland farmers complained that the best men were emigrating to Canada. One reason was stated to be the lack of cottages for married men.

SEE OUR WINDOWS — Campbells — SEE OUR WINDOWS

Glove Sale Today

Just for today we place on the bargain counter a few odd lines of gloves to be cleared out at once

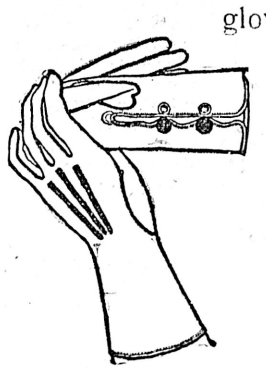

Values up to $1.50
FOR TODAY—
90c

They consist of Glace Kid in greys, blacks, whites, browns and tans

Mocha Gloves in black and fawn

NA-DRU-CO

Toilet and Medicinal Preparations Are Compounded by Expert Chemists

Who Compounds Your Medicines?

When your physician gives you a prescription you would scarcely risk having it compounded by a grocer or a baker, even if you were sure they had the right drugs. You insist on your druggist's skilful dispensing.

If you did not protect yourself in this way the laws of the country would protect you, for they demand that physicians' prescriptions be dispensed by physicians or qualified druggists only.

Is it not equally important to know that the household remedies, such as laxatives, cough syrups and tonics, and the toilet preparations such as tooth paste, which you use so frequently, are also compounded by expert chemists?

When you use **NA-DRU-CO medicinal or toilet preparations** you have the **positive guarantee** of one of the largest wholesale drug firms in the world, the National Drug and Chemical Company of Canada, Limited, that each one has been **compounded by expert chemists only.**

This is just where **NA-DRU-CO Cascara Laxatives, NA-DRU-CO Liquorice, Linseed, and Chlorodyne Cough Syrup, NA-DRU-CO Tasteless Cod Liver Oil Compound** and everything else on the NA-DRU-CO list are pre-eminently better than mixtures at present flooding the market. They are **compounded by men who know.**

NA-DRU-CO Formulae, Ingredients and Compounding Are Best

Your own druggist could not be more careful or more accurate in compounding one of your physician's prescriptions than are our chemists in compounding every NA-DRU-CO preparation. Add to this the facts that only the **best and purest materials** that money can buy are used in NA-DRU-CO articles, and that each NA-DRU-CO **formula** has been **thoroughly tested** in actual use, and you have the solid grounds for the **implicit confidence** we want you to feel in NA-DRU-CO preparations.

We are prepared to furnish to any physician or druggist in Canada, on request, a full list of the ingredients in any NA-DRU-CO article. Ask these men, who are men of standing in your community, and best qualified to tell you, all about NA-DRU-CO preparations.

If any NA-DRU-CO article you buy does not prove entirely satisfactory return it to your druggist. He has our authority to **refund the full purchase price** and charge it to us.

You can get any NA-DRU-CO preparation anywhere in Canada, for if **your druggist** should not have it in stock he **can get it within two days** from our nearest wholesale branch.

Some NA-DRU-CO Preparations

Camphor Ice
Greaseless Toilet Cream
Talcum Powder
Tooth Paste
Tooth Powder
Baby's Tablets
Carbolic Salve
Cascara Laxatives (Tablets)
Cod Liver Oil Compound, Tasteless (2 Sizes)

NA-DRU-CO N D & C Co TRADE MARK
THIS TRADE MARK APPEARS ONLY ON OUR GOODS

Dyspepsia Tablets
Headache Wafers
Herb Tablets
Nervozone
Pile Ointment
Rheumatism Cure
Sugar of Milk
Stainless Iodine Ointment
Toothache Gum
White Liniment

National Drug and Chemical Company of Canada, Limited

Wholesale Branches at:
Halifax, St. John, Montreal, Ottawa, Kingston, Toronto, London, Hamilton, Winnipeg, Regina, Calgary, Nelson, Vancouver, Victoria.

8

FOR PLAY OR SCHOOL

SANFORD JUVENILE CLOTHING

MEETS THE REQUIREMENTS OF PROUD MOTHERS AND HEALTHY FUN-LOVING BOYS

The mothers like to see their boys dressed well. The boys know that Sanford clothing will stand their wildest romping

Write Us if Your Dealer Does Not Keep it

W. E. SANFORD MFG. CO., Ltd.
WINNIPEG - - HAMILTON

The Colonist.

The Colonist Printing and Publishing Company, Limited Liability. 27 Broad Street, Victoria, B. C.

J. S. H. Matson.

The Daily Colonist

Delivered by carrier at 50 cents per month, if paid in advance; 60 cents per month if paid after the 10th of each month. Mailed, postpaid, to any part of Canada, except the city or suburban districts, which are covered by our carriers, or the United Kingdom at the following rates:

One Year	$5.00
Six Months	2.50
Three Months	1.25

London Office, 90-92 Fleet Street.

Saturday, May 21, 1910.

LONG LIVE THE KING

The last solemn rites are over and the British people take up the threads of the nation's life again and proceed to weave out its destiny for weal or woe. Kings come and go. We hail their coming; we mourn their going; but the national life is not arrested. The people are greater than their sovereigns. Today we say "Long live the King." To a certain extent we mean it in a personal sense, but the real sentiment behind it is an impersonal one. "Le Roi est mort; Vive le Roi" is more than a form of words. It has come down to us from the days of the Norman kings. It has no personal significance. It is a picturesque expression of the fundamental principle of our institutions, namely that there is no interval in the continuity of the Government. If it meant anything else it might be disrespectful to one whom every person might desire to honor and whose death would be an event deeply to be lamented. In the language of the law the transfer of the royal office from a deceased king to his successor is "the demise of the Crown." Very naturally under the shock of the death of the late King there was a disposition to exalt the personality of the man, and to a certai extent to minimize the significance of the office. It is now time to look at the case as it really is. There has been no change in anything except the personality of the incumbent of the throne. The problems of Empire remain to be solved; not one question has been disposed of by the death of Edward VII. Nor is it true, as some persons seem to think, that the solution of these problems has been rendered in any way more difficult. The nation has undoubtedly lost its best adviser, but his departure from the arena may serve to impress upon those to whom the people must look for guidance, a clearer sense of their responsibility. Fortunately, in Canada we have no questions that can be affected one way or another by the demise of the Crown. We gave a loyal allegiance to the late King; we will give a loyal allegiance to his successor. Nothing will be changed except the name of the King. In the United Kingdom there is not the same certainty, and the reason is that one of the first acts of George V. may be to exercise what is, perhaps, the most important branch of the royal prerogative. There will unquestionably be some anxiety as to the manner in which he will discharge the duty that has been unexpectedly cast upon him. It is presumable that he had the benefit of some advice from his father; but he is under no obligation to follow it. He may, if he feels strong enough, mark out a course for himself; but we have no idea that he will bring about a constitutional crisis.

While, as we have suggested above, there can be no pause in the development of the problems before the nation, there may well be some delay in the definite solution of them. The King is entitled to a reasonable time to decide upon what course he will take, and we think there will be a general disposition not to hurry him. The political situation would be the better for being allowed to remain for a time in statu quo. Political muddles often clarify themselves by standing. The mass of the British people is loyal to the monarchy; but that is because monarchs have been of late loyal to the people. The student of history knows that all the kings of England have not been quite the same in this respect, but as a general thing they have taken the side of the people in any conflict with the baronage. It is greatly to be desired, however, that no such conflict shall again arise, and in the last analysis it is for the King himself to say if one shall be precipitated. There is nothing which a Canadian paper can say that could be expected to influence the people of the Mother Country in the grave circumstances that have arisen; we can only express the hope that partizanship will give place to patriotism and that the new King will not be confronted with issues which could be avoided by the exercise of a spirit of moderation.

YESTERDAY'S OBSERVANCES

The ceremonies of yesterday were all that could be desired. They were characterized by a proper degree of dignity The observance of the occasion was universal. We do not recall ever having seen as many people gathered in Victoria as were present at Parliament Square yesterday afternoon, and it was a characteristically Victoria assemblage, thoroughly orderly and in its conduct in keeping with the occasion. The services in the several churches were well attended, and were all very impressive. The entire business community observed the day.

Naturally there were many expressions of opinion by those who met yesterday as to the effect of the accession of George V. We think it can be said that the universal opinion seemed to be that he would worthily maintain the traditions of his House, and that the reputation of the kingly office will not suffer at his hands.

A VALUED OFFICER

The province has lost a valued officer by the resignation of Mr. J. P. Babcock, Assistant Commissioner of Fisheries, who has returned to California to go into the service of the state government. Mr. Babcock came here from the United States almost an entire stranger, but the loyal and efficient manner in which he has discharged his duties has gained for him the esteem and confidence, not only of the Government in whose employ he was, but of the business community with whose interests he was prominently identified. Personally he made very many friends who, while congratulating him upon his promotion to what is understood to be a more remunerative office, will very greatly regret that he could not see his way clear to decline the offer made to him and remain with us. The Colonist has always found him to be a gentleman of unfailing kindness and courtesy, and it joins with his hosts of official and private friends in wishing him all success and prosperity in his new position.

A DISTINGUISHED VISITOR.

We have the pleasure of presenting to Colonist readers this morning an interview with Dr. Alevander Graham Bell, which is of exceptional interest. It will be welcome news that the distinguished inventor of the telephone proposes to devote his attention to improving this instrument and simplifying the method of operating exchanges. When he says that there is room for an inventive genius to accomplish much in connection with the telephone, in which for twenty-five years there has been no real improvement, his statement will be likely to stimulate effort in that direction.

Alexander Graham Bell is Scotch by birth, having been born in Edinburgh in 1847. He came to Canada in 1870, leaving to accept the chair of Physiology in the Boston University. In 1876 he invented the telephone and has also invented certain appliances used in connection with that instrument. He has been prominent in various directions and is undoubtedly one of the most distinguished of living men.

Dr. Bell's portraits make him appear much older than he seems in life. His face is youthful, his manner vivacious, his tastes are simple, his bearing is affable and modest. He is a great lover of musc and no mean pianist. He has greatly interested himself in deaf mutes, his wife having been born deaf. She has learned to speak and is able to carry on an ordinary conversation with little inconvenience to herself or those with whom she is conversing. Dr. Alexander Melville Bell, father of Dr. Alexander Graham Bell, was well known all over the world as a teacher of elocution, and was the inventor of visible speech. He devised a set of symbols, which shows the exact position of the lips and tongue in uttering sound. These symbols are used in printing books for deaf mutes, and they are very valuable for the instruction in elocution of students who have all the normal faculties. Dr. Graham Bell interested himself in Miss Helen Keller the celebrated deaf mute, who was also born blind. He taught her to understand speech by causing her to place the tips of her fingers upon his lips and throat, and thus opened to her the whole domain of human knowledge.

Dr. Alexander Graham Bell has, as all the world knows, taken a great deal of interest in aviation, and the Colonist is able to lay before its readers this morning the very latest ideas that he has matured on this highly important subject. He also gives us the very interesting news that the flag of Canada will be shown in the next aviation competition.

STRANGE MISREPRESENTATION

A very extraordinary London despatch appeared in a recent issue of the Sydney (Australia) Daily Telegraph. It stated that a number of settlers in British Columbia had communicated with Sir J. W. Taverner, Agent-General for Victoria, stating their desire to emigrate from this Province to Victoria because of the rigorous climate. The Agent-General's correspondent says that he could muster about a thousand families who would be glad to leave British Columbia to find homes in the southern Commonwealth. It would be interesting to know who the Agent-General's correspondent was, where he lived, and where he is going to find his thousand settlers. There is not a part of the Province where the climate could be described, even by exaggeration, as rigorous, which contains a thousand people, not to speak of a thousand families. This extraordinary tale seems to have impressed the Victoria Government for it is telegraphed from Melbourne that there is plenty of room here for the emigrating British Columbians.

It seems a pity that we have in this Province a few small-minded people who are never satisfied unless they are decrying the country. We all remember the creature, who used to write to the Yorkshire Post, and we have very much of a suspicion that the Agent-General's correspondent is the same individual.

PROCEEDINGS IN PARLIAMENT

The formal proceedings in the British House of Commons when it assembled on the 17th inst., the Prime Minister and Deputy Speaker being present, were as follows: The Deputy Speaker read the following message from the King:

"The King knows that the House of Commons shares in the profound and sudden sorrow that has fallen upon His Majesty by the death of His Majesty's father, the late King, and that the House entertains a true sense of the loss which His Majesty and the nation have sustained by this mournful event.

"King Edward's care for the welfare of his country and people, his unswerving devotion to public duty, during au illustrious reign, and his simple courage in pain and danger will long be held in honor by his subjects at home and beyond the seas."

Thereupon the Prime Minister moved: "That a humble address be presented to His Majesty to assure His Majesty of the heartfelt sympathy of this House in his grievous affliction and loss by the death of the late King, His Majesty's father, of blessed and glorious memory."

"We shall ever remember," the address continues, "with grateful affection, the zeal and success with which our late Sovereign labored to consolidate the peace and concord of the world; to aid in every merciful endeavor by the alleviation of human suffering and to unite, in justice and freedom, all classes of his subjects with his Imperial throne.

"We beg to offer His Majesty our loyal congratulations upon his auspicious accession, to assure His Majesty of our devotion to his Royal person, and of our sure conviction that his reign will, under the favor of Divine Providence, be distinguished by unswerving efforts to promote the virtue, prosperity and contentment of the realm, and to guard the rights and liberties of His Majesty's faithful people."

Mr. Asquith also submitted a second resolution which read:

"That a message of condolence be sent to Her Majesty, the Queen Mother, of the deep sympathy which this House feels for her in this her time of sorrow, at her irreparable loss, and that this House and Nation will ever preserve toward Her Mejesty sentiments of unalterable reverence and affection."

Mr. Asquith's speech was fully in keeping with the occasion. It was an eloquent tribute to the worth of the dead King, and was marked by a chasteness of phraseology that lent it great dignity. Mr. Balfour seconded the resolutions in well-chosen words, and Mr. Enoch Edwards, speaking for the Labor party, said that by his noble life and heroic service the King had "enabled the masses of the working classes to realize that those in high places used their enormous powers to make this life brighter and happier." A similar message from the King was read in the House of Lords and similar resolutions were passed on motion of Earl Crewe. The Earl pronounced an eulogy on King George. The Marquis of Lansdowne seconded the motion in appropriate terms. The proceedings in both houses were characterized by much impressiveness.

Canadian gold pieces will be issued in January next. They will bear the portrait of King George.

The solemn pageant in London yesterday was of a character that has never been equalled and can hardly ever be surpassed.

If Halley were alive he would feel somewhat ashamed of his comet. It is acting in an impossible fashion, at least this is what the near astronomers say

---

Lost, stolen or strayed, a fine comet's tail. The finder will confer a favor by reporting its whereabouts to any astronomer. No questions will be asked.

It is understood that General French is not to come to the Pacific Coast on his tour of inspection. We are not surprised. Sir Frederick Borden is evidently not particularly anxious that the distinguished visitor shall see how he has assumed the Imperial burden in this neck of the woods.

When the Colonist suggested some time ago that Victoria ought to raise a million dollars and set about putting its roads in proper shape, we were looked upon by some people as an incendiary and everything else that is not nice. The City Engineer has presented a programme that calls for nearly $900,000, and no one seems disposed to make a wry face over it. This is just one more illustration of the fact that the Colonist keeps abreast of things.

Toronto raised over $600,000 in twelve days for a Y. M. C. A. Building. This was well done, though not relatively as well as Victoria did. Speaking of organizations for young men recalls a story that may be worth repeating, seeing that we have all been so sombre recently. A certain Toronto man, starting out to collect for the Y. M. C. A., said to his daughter that he was going out to do what he could to save the young men, whereupon the young lady said: "That is nice; and while you are about it, daddy, save a nice one for me." This is a sound principle.

CAMP FURNISHINGS AND EVERYTHING FOR THE SUMMER COTTAGE

WEILER BROS

HEADQUARTERS FOR SUMMER FURNITURE AND FURNISHINGS

Right Place for Summer Furniture

Now that the Halley Comet "scare" has passed, you'll probably start in to plan a camping trip or a vacation at the Summer cottage. You'll require some furniture or furnishings—that's a certainty . The question is "Where is the best place to purchase these?"

Here is the right place—right because we have larger assortments, because our prices are right, because we have everything you rquire. Just come in and let us show you what we offer in Summer furnishings. See our hammocks, porch shades, camp furniture, Summer floor coverings, ice-cream freezers, refrigerators, etc.

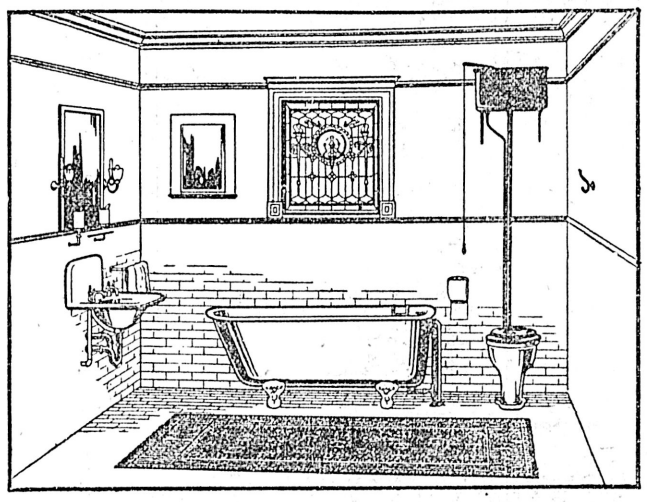

Decora for the Bathroom

The Ideal Wall Covering for This Room

Persons who do not count cost in home decoration frequently choose tile for the bathroom in the belief that it is the best material for the purpose. In this they are mistaken. Decora, the washable wall cloth, has many points of superiority.

Tile costs many times as much as Decora, but it is not as decorative, nor is it as satisfactory in wear. Tile is cold, and in Winter is hard to warm up quickly. Cracks often appear and allow moisture to enter, encourage vermin, etc.

Decora, on the other hand, is always clean. More easily cleaned than tile, and never cracks or peels. It doesn't absorb the moisture, and is always warm or cool, depending on the weather.

Come in and see the new shipment just received—some very pretty tile patterns that would make attractive bathrooms.

Among the Housekeeping Things

¶ So many of you young people are about to join the army of housekeepers, that we cannot refrain from giving you a bit of advice and that is:

BUY THE BEST

¶ The initial cost may be a trifle more but the best will be found the cheapest in the end.

¶ You don't expect to keep house only a few months—you expect it's a matter of a lifetime. Then buy the best of housekeeping utensils.

¶ We make "quality" the standard by which everything is measured and squeeze the price down to the point where it is false economy to buy trash.

¶ If you doubt it, come in and we will show you.

Try "Decora" on Your Kitchen Wall—Nothing Better

No other wall covering is so suitable for the kitchen as Decora. It will add to the pleasure and comfort of the housewife by making the room bright and cheerful, and at the same time absolutely sanitary. Dust, smoke and grease-vapors are unavoidable nuisances in every kitchen . Decora can be wiped clean, like a window pane, with a damp cloth.

It is no more expensive than paint or good paper—fact is it is cheaper, for it will outlast either. Come in and see the patterns suitable for kitchen use—tile patterns are best. Very attractive effects are possible.

Stylish and Useful Ladies' Desks

The Present Offerings Are Unusually Attractive--See Them

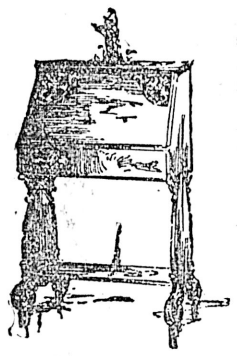

Keep all your writing materials conveniently arranged in one of these stylish desks, and the matter of "answering" those letters will be a much more pleasant and easy task—you'll not "dread" it quite so much.

Our present stock of Ladies' Desks is easily the finest exposition of such furniture ever attempted here. Never were more stylish designs shown, and never such a broad choice of styles, and woods, and finishes—and prices. There's surely a desk style here for every woman in the city—a most attractive one for you.

These desks are well built from the very best materials, and are finished in best possible manner. They are designed for the convenient storage of writing materials and form most desirable additions to the home's furnishings.

Come in and let us show you some.

Ladies' Desks, in Golden Oak, from $12.00
Ladies' Desks, in Early English oak, from $15.00

Let Us Show You Some Handsome Desks in Beautiful Mahogany

During the past week many new ladies' desks in mahog-any have been added to the stock, and we now have some genuinely handsome desks in this beautiful wood. Styles aremuch above the average, as is also workmanship and finish. We would greatly appreciate an opportunity to show you thedesks, at from $65.00 to **$35.00**.

Two Interesting New Buffet Styles for You

If You Are Planning a New Buffet for Your Home, Don't Miss These

Some most attractive Buffets have lately been added to our stock of dining-room furniture, and if you are planning a new buffet for your home, you cannot do better than choose from this stock—at least, you must see what we have to offer.

Particular attention is called to these two latest additions—one in Golden Oak finish and the other a Mission creation in Early English finished oak. Both are very stylish and are priced right. We invite you to see these and other charming dining-room pieces now shown here.

Buffet—This is a golden surface oak style of merit. The design is neat and attractive. Has 1 full length linen drawer and 2 small drawers. Has 2 small cupboards and cupboards with leaded glass doors. Top measures 22 x 54 inches. Bevel plate mirror, 12 x 48 inches. Priced at **$30.00**

Buffet—For the party desirous of planning a Mission dining-room here is a great help. This is a smart style in Early English finished oak. Top measures 21 x 50 inches. Has a bevel plate mirror 12 x 42 inches. 1 full length and 2 small drawers. Cupboard entire width. Price **$55.00**

Get a "Lightning" Ice Cream Freezer—From $2.75

The West's Greatest Furniture House

WEILER'S

Mail Orders

Send your orders by mail to us and have them filled where it is a habit to fill mail orders right.

Have You Seen the "Chestnut" in the Montelius Window ?

When this was taken out of the parlor the OLD FOLKS WEPT and the YOUNG FOLKS YIPPED. When an elegant, up-to-date Bell Piano was replaced the OLD FOLKS YIPPED and the young folks—well, teacher says she never did see such improvement.

MORAL:

Do not let sentiment for grandma's old dulcimer ruin the musical education of your children. Call at the Montelius Piano House, Ltd., Victoria's Headquarters for Everything Musical, and increase your estate, the happiness of your home circle and the esteem of your friends by arranging to apply your old Piano or Organ as a cash payment on a magnificent new Chickering, Bell, Broadwood, Knabe, Kranich and Bach, or any of several other celebrated Pianos.

Easy terms—from $6 a month up—may be arranged for the balance.

Twenty cents a day—a little healthful economy of a cigar or two or an ice cream or two less—will do this. Just think of it.

MONTELIUS PIANO HOUSE, LTD.

1104 Government Street

Big Reductions IN **PATTERN HATS** AT **The Hat Shop**

705 Yates Street
Next Merchants Bank

MADAME RUSSELL

Face and Scalp Massage. Combings Made Up.
DAVID SPENCER, LTD.
Third floor annex
Phone 1836

Real Hair Braids

At all prices at
MRS. KOSCHE'S
Hair Dressing Parlors
'Phone 1175 1105 Douglas St.

SUMMER RESORT

HOTEL STRATHCONA, SHAWNIGAN LAKE

Now open for the season

T. G. Mitchell, Lloyd's Surveyor, was a passenger from Vancouver by the steamer Princess Charlotte yesterday.

Miss Eleanor McCandless and Miss Phyllis McCandless were passengers from Vancouver by the steamer Princess Charlotte yesterday to visit friends in Victoria.

SOCIAL AND PERSONAL

Mrs. W. A. Sparrow is visiting Vancouver friends.

Mr. Victor Wolfenden is visiting the Provincial mainland.

L. Allen returned from Seattle yesterday.

Mr. W. E. Scott, deputy minister of agriculture is visiting the lower mainland

Mr. H. Written has returned from a visit to Vancouver.

Mr. P. F. Lascoombe, from Regina, arrived in town last night.

Mr. A. St. Ronach, from Ganges, is a visitor in town.

Mr. and Mrs. Etherbrace, from Boston, Mass., are enjoying a few days' sojourn here.

Mr. C. J. Whiteside, from Nanaimo, is down in the Capital for a short time.

Mr. and Mrs. P. H. Pintler, from San Diego, are among the many Californians at present visiting here.

Mr. and Mrs. Loveau, from Kaslo, B.C., are visiting friends in the Capital.

Mr. A. S. A. Cayley, from Montreal, is one of the many eastern visitors at present in town.

Mr. H. Lytten, from Vancouver, is enjoying a short pleasure trip to the Capital.

Mr. and Mrs. D. Witkowski, from San Francisco, are staying at the Empress Hotel.

Mr. W. W. Wickerson, from New Westminster, is in town on important business.

Mr. and Mrs. Desmond, from San Jose, Cal., are spending a few days in Victoria.

Mrs. Gibbs, who has been visiting Victoria friends, has returned to her home in Vancouver.

Z. M. Hamilton was among the passengers by the steamer Princess Charlotte from the mainland.

Mr. and Mrs. Horth, from North Saanich, are among the many country visitors to town.

Mr. Robert Cassidy, of Vancouver, has left for England, where he will stay for an indefinite period.

Mrs. J. C. Kemp, of 23 Broadway, Mount Pleasant, is spending a few days in Victoria, B.C.

Mr. T. Kilpatrick, superintendent of the C.P.R. at Revelstoke, is in Vancouver on his way home from a holiday spent at Victoria.

Among the many visitors from New York at present in the city, are Mr. J. C. Hall, Mr. R. Roberts and Mr. P. Shocchu.

Mr. and Mrs. Murcheson Right, from Philadelphia, Pa., are touring Canada and are at present staying for a few days in town.

Mrs. G. H. A. Glymme, from Portage la Prairie, is spending some time here with her aunt, Mrs. Wm. Grilswell.

Mr. and Mrs. J. Herbert Cowgill, from Lanarkshire, Scotland, are amongst recent arrivals in town from the Old Country.

Among many visitors to town from Winnipeg are: Mr. A. E. Duchesnay, Mr. Peter Hunter and Mr. and Mrs. R. S. Cotton.

Gen. and Mrs. Ris, from England, are amongst Old Country visitors to the city and are staying at the Balmoral Hotel.

Miss Nightingale is enjoying a short vacation in New Westminster, the guest of Mr. and Mrs. Robert Stevenson.

Dr. and Mrs. Alexander Graham Bell, inventor of the telephone, and now prominent in aviation, and Mr. and Mrs. A. W. McCurdy, were among the passengers from the mainland yesterday by the steamer Princess Charlotte

WOMEN WORK ON BUSINESS BASIS

Miss Bina West Tells Victorians How the Order of the Ladies of the Maccabees Has Attained Success.

The work of the Ladies of the Maccabees, the greatest beneficial fraternal organization of women which exists, was described in a thoroughly business fashion by Miss Bina M. West, the Supreme Record Keeper of the organization, who delivered a highly interesting address to a large audience at the Victoria Theatre last night. The chair at the gathering was occupied by Mrs. R. S. Day.

On behalf of the local council of women an address of welcome was given to the interesting visitor by Mrs. Spofford, who stated that thirty duly organized societies of women were affiliated with the council which she represented. She congratulated Miss West on the prominent part she had played in the success which had attended the Ladies of the Maccabees, the present position being largely due to her executive and business ability. Speaking of the usefulness of women's societies, she pointed out that benevolent work throughout the world was now practically monopolized by women. The local hive realized that its interests would be considerably advanced by the visit of Miss West, to whom a cordial and hearty welcome was extended.

Miss West, in her opening remarks, said that she realized that the present occasion was a sad one, when a nation was in mourning. Yet it was not unfitting that the meeting should have been held at that time. The association which she represented was a beneficial and fraternal organization for the protection of the home, and to provide for those left destitute in the case of death. The amount of the contracts in force with the organization represented $98,000,000. In her visit to Victoria she hoped to find out the needs of the hives in the province. She had visited Victoria ten years ago and since that time noticed many improvements. Its beauties she had always recognized. The gathering was a tribute to the popularity of the order, and she extended her hearty thanks to Mrs. Herbert Kent for her work in convening the meeting. She represented a great women's organization which made its own laws and carried them out. Its object was the relief of suffering and distress in every part of the world. Already the organization had distributed in the homes of 8,000 women the sum of $8,000,000. The government fostered institutions such as the Ladies of the Maccabees, because it was of a patriotic character. Its funds were exempt from taxation. The secrecy which prevailed was along the lines of family secrecy. It had a ritualism, and the great strength of the association lay in the fact that it had ritualistic ordinances. Such obligations led the organization to higher ideals, and tended toward business proclivities. Its work was fraternal and harmonious. Its tenets were "the time to live is as we go along." Thus those connected with the Ladies of the Maccabees led happy lives.

Continuing, the speaker traced the origin of the name, derived from the tribe mentioned in Biblical history. That tribe had inculcated lessons of duty to country, home, and religion.

Plan of Insurance

In regard to the policy of life insurance carried on in the organization a great reactionary movement had been going on for some time past. The result had been that the affairs of the Ladies of the Maccabees had now been placed on a thoroughly sound financial basis. The recipients of benefits were grouped according to their ages. The current cost plan which prevailed in other fraternal societies had been abandoned. The organization had adequate reserves to meet all its obligations. Its membership numbered 150,000, and the insurance on the lives of these members was $98,000,000. A card system was utilized and the names of all the members, the date of their admission, their age, and the amount to be received in case of death was duly entered. The rate was fixed according to the age of the member at the time of admission. At present there were no standard women's mortality tables in existence. But the Ladies of the Maccabees had all the lives of their members under inspection, so that their experience would in future be the standard. Last year there were 1,000 deaths. A record was kept of the different ages at which the members died and these were tabled, so that a sliding scale of mortality could be obtained. It was then possible to tell whether the rates at certain ages were too high or too low.

The society was founded on October 1st, 1892. The reserve fund now amounted to $4,200,000. This sum was drawing interest at the rate of $160,000 a year and the interest was being added to the principal, so that in the course of time the organization would have at its command a sum sufficient to meet the total of the contracts in force against it. The work being done was a great one, and entitled to the highest credit from the thinking public. There were 2,700 hives in the order. As long as the members were loyal the philanthropic cause would continue to flourish and work inestimable good for the alleviation of human suffering.

Prior to the lecture the entire audience rose and sang "God Save the King," led by the orchestra.

Cricket Match.

The Empress and Strawberry Vale cricket clubs will engage in a friendly game on the latter's grounds this afternoon. Members of the Empress eleven are requested to assemble at the James Bay causeway at 1.30 o'clock. Those to which this applies follow: Fairey, Fox, Harby, Paborn, Ferris, Massey, Stevens, Bywell, Lush Stewart and Winters.

Olympic Committee.

A meeting of the international Olympic committee has been called for the second week in June at Luxemburg for the purpose, it is said, of passing on the programme of the games at Sweden in 1912. This programme has already been arranged, and will be presented by Col. Black and Comte Clarence de Rosen, the Swedish representative on the international jury, and to judge from the cursory allusions about its makeup, it will not be nearly as long as the programme of the English Olympic two years ago.

Washable Costumes

For Ladies, Misses and Children

Ladies who would like to purchase a really stylish and dainty washable Summer Suit for themselves or a suit for their elder daughter, or a lovely little dress, pretty and fresh as a May morning for the schoolgirl, should read, mark and determine to see our excellent display of Summer Costumes, of which we itemize a few:

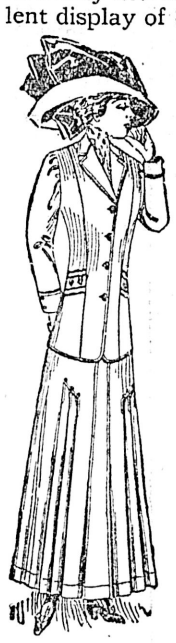

CORDETTE SUITS for Ladies, Coat and Skirt, elegantly made, in light blue, butcher's blue, pink and natural shade of linen. Price $10.00 and **$9.25**

COTTON SHANTUNG SUITS for Ladies, Coat and Skirt, latest models,, shades of blue, pink, butcher's blue and tan, very stylish, trimmed with braid and buttons.
Prices $17.00, $12.50 and **$10.00**

CORDETTE SUITS for Misses, Coat and Skirt, in all colors. A fine collection to please and satisfy the most discerning and economical buyer.
Prices $10.50, $9.25 and **$8.50**

GINGHAM "FISHWIFE" DRESSES for Children. Checks in black and white, pink and white, blue and white, etc., kilted skirt. Price **$4.40**

CHAMBRAY DRESSES for Children, in buff and butcher's blue, prettily piped, buttons to match, newest kilted skirt and tucked sleeve. Price **$3.25**

COLORED LINEN DRESSES for Children,, pink, blue, butcher's blue, buff, etc. daintily piped with cream. Price **$1.85**

HENRY YOUNG & CO.

1123-1125-1127 Government Street, - - Victoria, B.C.

Watson's Shoe Store

is simply crowded out with bargains for the holiday season. Here are a few of the trade-compelling prices that will reign all day today

DON'T MISS THEM

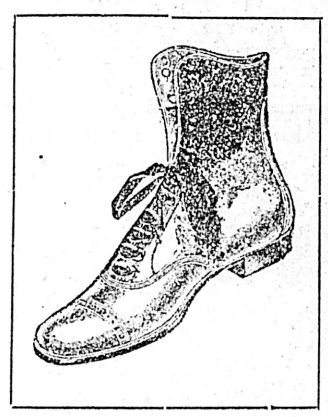

Get the Holiday Shoes Here. Figure Out the Saving.

Boys' Grey Canvas Oxfords, brown leather straps, toecaps and heelcaps. Solid sole. Sizes 11-5.
Saturday **$1.15**

Ladies' Tan Calf and Chocolate Vici Kid Oxfords. Some of the prettiest new shades. All sizes.
Saturday **$2.45**

Girls' White Canvas Oxfords, splendid quality, flexible soles. All sizes, from 11-2.
Saturday **$1.25**

Ladies' Black Kid Slippers and Oxfords, Blucher cut, high and low heels. Kingsbury makes.
Saturday **$1.65**

Child's Tan and Black Vici Kid Slippers, with the new ankle strap. Some Oxfords. Sizes 5-10½.
Saturday **$1.15**

Gents' Black and Tan Calfskin Oxfords, Blucher cut, two different toes. All sizes. McCready's make.
Saturday **$3.60**

Just a word about our new Tan Oxfords for ladies. We have the nicest, smartest shapes and shades in the city. See them when you're in today. Prices from $2.50, $3.00, $3.50, $4.00, $4.50. Shoe the family here. Our prices make it worth while.

SATURDAY PRICES SPELL SAVING AT

Watson's Shoe Store, 635 Yates St.

Come in--Try On --Compare

FIT-REFORM

This is all we ask. Simply give us the opportunity to prove that Fit-Reform Suits are superior to any, and all, others in every point of good style, good taste, good tailoring and good value.

We know Fit-Reform quality. We know that Fit-Reform enjoys its present reputation simply because Fit-Reform garments are absolutely the best in Canada. Your first visit here will demonstrate this truth to your complete satisfaction.

Fit Reform Worsted Suits at $22 are examples of Fit-Reform supremacy.

Ask to see them.

ALLEN & CO.

FIT-REFORM WARDROBE

1201 GOVERNMENT STREET, VICTORIA.

Are You Looking for a Home?

We are authorized to sell a pretty seven-roomed House on Stanley, near Fort, with entire contents.

It is thoroughly well furnished, everything as good as new and "clean as a new pin."

LET US SHOW YOU THIS. PRICE IS $5,500

And on any reasonable terms to responsible party.

British American Trust Co., Ltd.

Corner Broad and View Streets

FLAGS 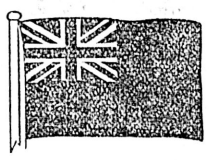 FLAGS

UNION JACKS BRITISH ENSIGNS AND CANADIAN FLAGS

We also have a complete line of LAUNCH FLAG POLES, SOCKETS, HALLIARDS, etc.

E. B. Marvin & Co.

The Shipchandlers - 1202 Wharf Street

Barrington Hall Bakerized Steel Cut Coffee

Per Pound 50c

Barrington Hall Coffee is the greatest favorite in the whole world with discriminating and exacting coffee drinkers. It is different, and is a Coffee that satisfies. Per lb. tin ..50¢

Brooke Bond's Teas, per lb., 35c, 40c and .....50¢

H. O. KIRKHAM, Grocer

Phone 178 Cor. Fort and Douglas

THE MIKADO BAZAAR

Japanese Fancy Goods

Special sale for Bamboo Blind, 8x8, $1.25, and 6x7 75c.

1404 Gov't St. Cor. Johnson

Buy The Best

when you buy table silver for your home. Quality and beauty are both assured by choosing

1847 ROGERS BROS.

ware. Made in the heaviest triple plate, hence its popular title

"Silver Plate that Wears"

Tea sets, fancy silver dishes, etc., are stamped

MERIDEN BRITA CO.

SOLD BY LEADING DEALERS

ICE CREAM

Delicious and Pure. Insist upon having none other

Victoria Creamery & Milk Supply Co.

LIMITED

Dealers in Bottled Milk and Cream, Butter and Eggs

Phone 1344

JAS. LEIGH & SONS

Lumber, Mills, Foot of Turner Street, Victoria, B.C. — Wholesale and Retail: Lumber, Lath, Shingles, Bill Stuff

and manufacturers of all kinds of Sash, Factory and Planing Mill Goods.

E. R. MILLER

SCIENTIFIC CHIROPODIST

New York Graduate

Corns, Bunions, Pedicure, Ingrowing Nails, Callouses, Fetid Odors, Club Nails, Sweaty Feet, painless and successfully treated. Visits by appointment.

Office, Suite 12, 707½ Yates St.

Hours—9 a. m. until 6 p. m.

BigBCigars

Enough Said

PIPES

A complete line of all the famous makes.

Imported and domestic tobaccos

Try our own.

SPECIAL MIXTURE

Old country periodicals, the the latest issues on sale here.

E. F. BAYNTUN

Old Post Office Cigar Stand.

Cloth Bound Fiction at Cut Rates—Jack London's Sea Wolf and Iron Heel, Churchill's Crossing, The Virginian, Mason's Four Feathers, Stewart White's Blazed Trail and Conjurer's House, Tracey's Wheel of Fortune, The Message, The Pillar of Light—all bound in cloth, at 75c each. Victoria Book and Stationery Company, Limited.

Housekeepers, Attention!—The "Success" Vacuum Cleaner saves taking up carpets. Lasts a lifetime. Price $20. Write Agent, 441 Gorge road, Victoria.

English Sheeting, 72 inches wide, twilled. Special price 25c a yard. Robinson's Cash Store, 642 Yates st.

"Washington Crossing the Delaware"—Valuable historical oil painting on view in the Direct Importing Tea & Coffee Co.'s window, 1307 Broad street. Light refreshments daintily served 9 a.m. to 11 p.m. Ice cream and candies.

NEWS OF THE CITY

Winding Up Business.

Representatives of the different fraternal societies that participated in yesterday's parade are requested to meet at the Driard hotel on Monday evening. At this gathering it is proposed presenting a report of the expense incurred in the arrangements for the turn-out and in apportioning the same among the organizations concerned.

Taxicab Accident

A taxicab passing the post office at the Causeway end yesterday afternoon, while trying to avoid a pedestrian on the roadway, swerved into the sidewalk and upset four people, one of whom, a Chinaman named Su Chee, sustained a fracture near his ankle bone. He was conveyed to St. Joseph's Hospital for treatment. Another of those knocked down, a lady of the James Bay district, twisted her ankle, the pain and fright causing her to faint. The remaining pair, two Chinese children, were uninjured.

Lodge of Sorrow

A lodge of sorrow in honor of the memory of his late Majesty King Edward VII. was held in the Masonic Temple last night. The service opened with Chopin's Funeral March. The hymns rendered were "Lead Kindly Light," "Abide With Me," "For Ever With the Lord," and "Nearer My God to Thee." Addresses were delivered by Brother Richard McBride, Premier of British Columbia, and Brother W. W. Perrin, Lord Bishop of British Columbia. The Dead March in Saul brought the ceremony to a conclusion. There was a large attendance of brethren.

Too Few to Meet Demand

As anticipated, the first consignment of young women immigrants imported under the auspices of the Salvation Army to partially solve the domestic labor problem in British Columbia, does not go very far in that direction, for as yet there is no equalization, even approximately, of supply and demand. Even before they had reached Vancouver, their destination, the young Scottish women who have just arrived had been bespoken by much-worried housekeepers, and there are understood to be upwards of a hundred other would-be employers on the waiting list. But thirty-two of the four hundred women who crossed to Canada by the Grampian, under the auspices of the Army were delivered by Envoy and Mrs. Morgan at the home in Vancouver, instead of the promised sixty.

Cyclones On the Sun.

Interesting developments in the nature of ever changing sun spots are at present going on on the solar surface and are being followed by Mr. Napier Denison of the local Meteorological office by the aid of a telescope. A number of smaller spots have apparently merged in the larger one observed some days ago, and the latter has assumed a more circular and larger shape showing that there is a tremendous cyclone arena on the surface of the solar orb. Four smaller spots are now visible near the edge of the disc and the revolution of the sun is bringing them daily nearer the solar equator. The large spot is of the biggest dimensions ever seen by Mr. Denison, who has been observing and diagramming these phenomena for a long time past.

AMUSEMENTS

Pantages Theatre

Only three more opportunities to witness the swell vaudeville show now at Pantages and that in the afternoon and two permormances tonight. When you have heard the Markee Bros., Merry Musical Minstrel Men you have heard an act that has for several seasons been considered one of the best of its class on the vaudeville stage. The sweet singing of Miss Helen Lowe and the balance of an attractive programme is easily worth while.

A great show is coming to this theatre next week including the Schillings and famous Carr Family.

New Grand Theatre

At the Grand tonight, Loro and Payne, those clever and humoristic balancers and acrobats, will be seen for the last time, and on the same bill will be Mlle. La France, the French dancer; Hamilton Hill, the Australian baritone; Haverley and Wells, whose laughable racing sketch has been the talk of the streets this week; and the Bessie Bacon company, playing in "Deborah's Wedding Day." The moving pictures and the illustrated song and orchestral selections will all be repeated at today's performances.

Mr. and Mrs. C. F. Gardiner left for Seattle and Tacoma for the holidays.

CANADIAN ENTRY IN ENGLISH DERBY

MONTREAL, May 20.—The colt Kel d'Or, which is entered in the English Derby and St. Leger stakes, 1911, as a representative of Canada for the first time in history, arrived in town the other day, with her owner, Mr. R. M. Dale.

The colt will be taken to England, going on the "Montcalm," which sails tonight. When he arrives there he will be handed over to the famous trainer, San Darling, of Beckhampton, for a full year's training, before starting in the great English classic race on Epson downs. Mr. Dale, owner and breeder, is a man of great experience as a breeder of horses, having been for three years associated with James B. Higgins, of California, one of the most successful horsemen that ever lived on the Pacific slope. After this he came back to Saskatchewan and started a stock farm of his own, giving special attention to the breeding of thoroughbreds. This is the first entry for the Derby by a Canadian, and the future of Kel d'Or will be watched with considerable interest not only by Canadians, but by all the people of the British Empire outside the British Isles, as the horse is distinctly colonial. The distance of a Derby is a mile and a half, and the value of the race is $32,500.

Chamberlain's Cough Remedy is sold on a guarantee that if you are not satisfied after using two-thirds of a bottle according to directions, your money will be refunded. It is up to you to try. Sold by all druggists.

THE WEATHER

at 8 p. m., May 20, 1910:

SYNOPSIS.

The barometer remains high along the coast and fair weather continues throughout the Pacific slope, and is turning warmer in this province. Showers have occurred in Alberta, they may extend to Manitoba.

TEMPERATURE.

	Min.	Max.
Victoria	40	64
Vancouver	42	64
New Westminster	40	64
Kamloops	44	80
Barkerville	34	56
Fort Simpson	42	..
Atlin	38	48
Dawson, Y. T.	38	58
Calgary, Alta.	32	58
Winnipeg, Man.	36	54
Portland, Ore.	44	..
San Francisco, Cal.	52	58

FORECASTS.

For 24 hours from 5 a. m. (Pacific Time) Saturday.

Victoria and Vicinity: Winds mostly westerly and southerly, continued fair, stationary or higher temperature.

Lower Mainland: Light to moderate winds, generally fair, stationary or higher temperature.

FRIDAY.

Highest	64
Lowest	40
Mean	52

Sunshine, 12 hours, 12 minutes.

1-2 Carload

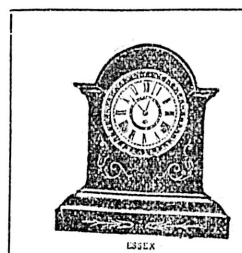

Clocks

Just received, suitable for church, office, hall, school, boat, engine room, bedroom, diningroom, drawingroom or camp, in

Gold, silver, brass, oak, mahogany, walnut, marble, etc. Wide choice; all the newest designs; also grandfather's clocks in Mission styles with Westminster Chimes. A unique display of

Clocks Ranging From $1.00 to $250

W.H. Wilkerson

THE CLOCK HOUSE

915 Government St.

Tel. 1606

Drop In and See Our Goods Before Buying Elsewhere

Stower's Lime Juice, per bottle, ...35c

Stower's Cordial, per bottle 35c

Fresh Vegetables and Fruits at reasonable prices.

Today—Finest Walnuts, per pound, only 15c

A. Pool, Grocery

623 Yates Street Phone 448

YES OR NO

If you need glasses after my critical examination of your eyes, I'll say so; and say no just as quickly if you don't.

There are a good many people deciding the question for themselves, though, and that is dangerous.

The critical examination will not cost you much, and it is worth a great deal to you.

Anyone can afford to wear my good glasses.

Consultation Free.

Come in today.

J. H. LePAGE

Optometrist and Optician

1242 Government St.

Tel. 1860

New Arrivals AT THE Victoria House

New Dutch Collars, from, each, 30c to $1.25

New Jabots, from, each, 25c to 65c

New Frillings in boxes, at 20c and 25c

New Wash Belts, from, each, 20c to 35c

New French Kid Gloves, per pair $1.00

New Taffeta Gloves, per pair 25c

New White Skirts in Linen, Duck and Pique, from $1.50 to $5.50

G. A. Richardson & Co.

636 Yates Street

NOTICE

A well furnished office is a man's best advertisement.

Our new quarters enable us to advantageously display all that is modern in office furniture, as well as office stationery of quality.

BAXTER & JOHNSON COMPANY, LTD.

721 Yates St. Phone 730

FOR SALE

LAND IN BULKLEY, NECHACO, AND STUART VALLEYS

ALSO SOME GOOD ACREAGE NEAR FORT GEORGE

CROWN GRANT AND LICENSE TIMBER

Ernest Brammer

Office, 644 Fort Street.

Tel. 2095.

Paperhanging

Done with care and promptness.

Expert workmanship and moderate prices in every case.

C. H. TITE & CO.

Lee Block Phone 2050

Johnson street

THE MAILS

Vancouver and Eastern Canada:
Leave daily at 3 p.m. and midnight. Due 3 p.m. and 7 p.m. daily.

United Kingdom:
Leave daily at 3 p.m. and midnight. Due Tuesday, Friday and Saturday.

United States:
Leave daily at 5 p.m. Due daily, except Tuesday, 3:30 p.m.

China and Japan:
Leave May 2, 4, 9, 20, 23, 25. Due May 3, 14, 15, 16, 20, 23, 25.

Australia and New Zealand:
Leave May 18, 20 23. Due May 5, 16.

Honolulu
Leave May 1, 3, 6, 7, 20, 21, 24, 27. Due May 3, 6, 16, 23, 27, 30.

South Africa
Leave via Montreal, May 7.

Dawson, Atlin, White Horse, etc.:
Leave May 3, 13, 23.

Stewart
Leave Wednesday at midnight. Due Monday.

Port Simpson, Port Essington, etc.:
Leave May 2, 3, 4, 11, 16, 18, 23, 25. Due May 2, 12, 14, 16, 22, 23, 28, 30.

Clayoquot, Etc.
Leave May 7, 14, 20. Due May 13, 20, 28.

Alberni
Leave Monday, Wednesday, Friday. Due Tuesday, Thursday, Saturday.

DISPLAY EXTRAORDINARY

Amongst the many beautiful articles we have suitable for the June Bride, we draw particular attention to

Our Carving Sets

In various designs and qualities, in handsome cases suitable for presentation.

REDFERN & SONS

1009 Government Street Victoria, B. C.

Wolf Motor Cycles

1910 MODEL GRAND

A superb machine with all modern improvements. New pattern tires, 26 x 2. One finger handle bar control of power. Splendid carburetter. Neat in design. Weighs only 80 lbs.

PRICE $185.00

THOS. PLIMLEY

1110 Government St. Victoria, B, C.

BOYS' FIELD MEET

Auspices Y.M.C.A.

OAK BAY

POSTPONED TO SATURDAY, M AY 21st, 2.30 P.M.

Boy's Track and Field Events, open to all Sunday Schools of city. Races for all grades under 18. Entries close Friday.

ADMISSION—Adults, 25c. Boys, 10c.

Choice Business Property For Sale

We require a larger factory, and have placed our premises consisting of 60x120 on Yates street and 93x120 on View street, with factory, and warehouse, on the market.

Price reasonable and Easy Terms.

MOORE & WHITTINGTON.

For Lumber, Sash, Doors, and all Kinds of Building Material, go to

The Taylor Mill Co.

Limited Liability.

Mill, Office and Yards: 2116 Government St., P. O. Box 638. Telephone 564

32374

GET A PLUMBER

and don't even hope to rely on your umbrella when it happens that

A LEAK IS SPRINGING IN YOUR RADIATOR

It's our business to act, for you in case of emergency or any other case, if an accident occurs

WE DO PLUMBING QUICKLY AT LOW PRICES.

The Colbert Plumbing & Heating Co., Ltd.

755 Broughton Street Phone 552

MT. TOLMIE

Sand & Gravel

Screened and Graded

The finest material to use for all kinds of concrete and building work

Deliveries made to any part of the city in any quantity

Get our prices

LINEHAM SCOTT SAND AND GRAVEL CO.

Office: 633 Yates St.

Phones: Mgr.'s residence, 2193; Main Office, 664; Pits, L-1851.

MRS. ELLIOTT

Begs to announce that her Summer Stock of Ladies' and Children's Wear is almost complete.

BON TON

730 Yates Street

To Contractors and Builders

STEEL JOISTS

We have in stock the following Scotch steel joists:

15x5x42.
12x5x32.
5x3x11.

Immediate delivery or shipment as desired.

Victoria Machinery Depot

Latest Importations From China

Ladies' and Gents' silk underwear, soft, warm, neat and light; gents' pyjamas in beautiful stripped silk. The newest styles of beautiful embroidered silk kimonas. Nothing more beautiful. The lovellest silk embroidered doylies ever shown.

QUONG MAN FUNG & CO.

P. O. Box 98. 1715 Government St.

REINFORCED MALTHOID ROOFING

Waterproof, No Nailing. Guaranteed Ten Years

R. ANGUS

Wharf Street - - - Victoria

Delivery Wagons

Made to order just as you would like them to be.

Let us figure on one for you.

Repairing and Painting

Rubber Tyre Fitting and Remodeling.

CHAFE & JONES

Corner Fort and Blanchard Sts. (Formerly with Victoria Transfer Co., Ltd.)

IT'S THE SAME WITH WHISKIES AND WINES

As with everything else. The biggest stock means the best variety, the widest range of best brands and consequently the very best and most economical buying for the purchaser.

Ours is the largest line in Victoria, and the prices will make you come again.

Many heads of families have found already that they can always get just what they call for here, delivered at their residence in the nick of time, just when we promise it, and that price is always right.

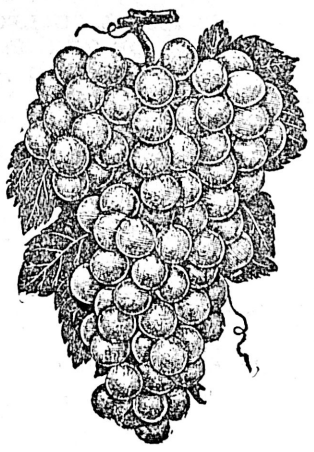

Fine Old Port and Sherry a Specialty

Capital City Wine Store

Tel. 1974 — 1327 Douglas Street, Cor. Johnson

Beautiful Heavy Pongee

Pongee, like other materials, is made in several grades, all of which we carry—but what we want to draw your attention to is the fact that we have just received a shipment of heavy Pongee Silk, the finest quality obtainable, and a quality sold only by us.

Our Prices are the Lowest on All Silks. We have no competitor, yet give the lowest prices.

ORIENTAL IMPORTING COMPANY

The White Front Silk House

510 Cormorant Street — Opposite E. & N. Depot

LAWN MOWERS

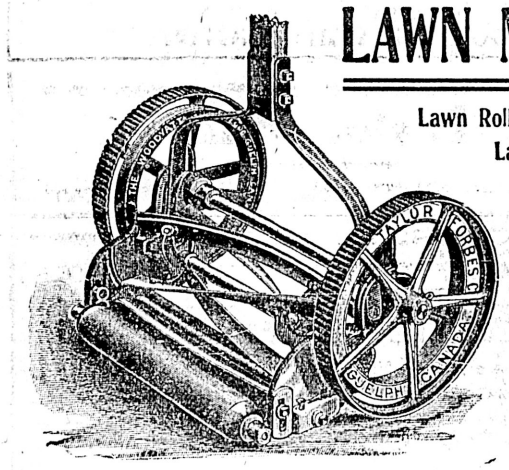

Lawn Rollers

Lawn Sprinklers

HOSE

Kinkless Hose

Cotton Hose

Rubber Hose

GARDEN TOOLS

Hickman-Tye Hardware Co., Ltd.

Phone 59 — 544-546 Yates St.

NORTHERN CROWN BANK

HEAD OFFICE - - - WINNIPEG

Capital (Authorized) - - - - - - - $6,000,000

Capital (Paid Up) - - - - - - - $2,200,000

Money transferred by telegraph or mail and Drafts issued on all parts of the world in any Currency.

Collections made in all parts of Canada and in Foreign Countries at a minimum cost.

$1.00 opens a Savings Account.

A General Banking Business Transacted

R. Campbell - - - - - - General Manager

J. P. Roberts - - - - Supt. of B. C. Branches

GODFREY BOOTH, Manager - - Victoria Branch

LEMON GONNASON CO., LTD.

Phone 77 — P. O. Box 363

We can supply just what you want in lumber, sash and doors, steamed slash, grain fir and the latest in front doors. Howard's flush doors they are beautiful.

THE CANADIAN BANK OF COMMERCE

HEAD OFFICE, TORONTO — ESTABLISHED 1867

B. E. WALKER, President

ALEXANDER LAIRD, General Manager

Paid-up Capital, $10,000,000

Reserve Fund, - 6,000,000

Branches throughout Canada, and in the United States and England

SAVINGS BANK DEPARTMENT

Deposits of $1 and upwards are received and interest allowed at current rates. Accounts may be opened in the names of two or more persons and withdrawals made by any one of them or by the survivor. 124

F. L. Crawford, Manager, Victoria Branch.

LESSONS FROM THE LIFE OF LTAE KING

(Continued from Page 1.)

officers from Esquimalt, Col. F. W. Peters, officer commanding the Work Point garrison, Major Bennett, Capts. Ellison and Macdonald, and Lieut. Coburn, of the local garrison, Lieut.-Col. A. W. Currie, commanding the Fifth Regiment C.G.A., and officers of that corps, officials of the civil service, and many others.

The Bishop's Address

The subject of the Bishop's address was "Sorrow not without hope." He dwelt with much feeling upon the life and death of the King, but applied his text rather to the life of the nation than to our grief for the departed monarch. While he felt that a serious crisis in the affairs of the Empire might develop, and expressed deep regret that the nation has lost the benefit of the wise counsel of its late ruler, he refused to believe that the safety of the state would be endangered if the people were true to their duty. He referred eloquently to the illness of the King which occurred shortly after his accession, and told how his life hung in the balance. Even then His Majesty was impressed with that sense of duty which characterized all his public acts, for he said to those about him that, if he knew he should die at the moment of his consecration, he would go forward just the same, because duty called him. It was impossible for him to do this, because the operation that had to be performed could not be postponed.

For a time the issue was doubtful, but in the providence of God his life was spared, and he arose from his bed reborn, as one might say, and thenceforward his life was one of earnest devotion to the welfare of his people and such as we all might well imitate in our several walks of life.

Bidding Prayer

The following "bidding prayer" was delivered by his lordship:

The Bidding Prayer

Let us pray for the whole race of mankind, and herein for Christ's Holy Catholic Church, that is for the whole congregation of Christian people dispersed throughout the whole world, and especially for the churches of Canada, England, Ireland, Scotland, America and for all other provinces in communion with these.

For all Christian sovereigns, princes and governors, and herein for the King's most excellent majesty, our sovereign lord George, of Great Britain and Ireland and of the British Dominions beyond the Seas, King, Emperor of India, Defender of the Faith, over all persons, in all causes as well ecclesiastical as temporal, in these his dominions supreme.

Also for our gracious Queen Mary, the Queen Mother, Edward Duke of Cornwall and all the Royal Family in this hour of their deep sorrow.

Ye shall also pray for the Lords and others of His Majesty's most honorable Privy Council, the members of the executive council, the legislative assembly and for all other governing bodies throughout the Empire; also for all the judges, nobility, gentry and magistrates of this realm, for all rulers, administrators and teachers, especially for the Right Honorable Albert Henry George, Earl Grey, Governor-General and Commander-in-Chief of Canada, and the Honorable Thomas Paterson, Lieutenant-Governor of the Province of British Columbia. And herein especially we pray for the worshipful the Mayor, the Aldermen, and all that bear that office in this city: that all and each of these, in their several callings, may serve truly and diligently to the glory of God, and the edifying and well governing of His people, always remembering the strict and solemn account they must one day make before the judgment seat of Christ.

But, for the sake of all let us pray for the ministers of God's Holy Word and sacraments, both bishops, priests or deacons, and for all other workers in Christ's Kingdom, whether ministering to the faithful or evangelising the ignorant; especially for the Most Reverend Randall Thomas, the Lord Archbishop of the Province of Canterbury and Primate of all England, and Samuel Pritchard, Lord Archbishop of the Province of Rupertsland and Primate of all Canada; and for the bishop and clergy of this diocese and Province.

Also, ye shall pray for the whole Commons of this realm that they may live in the true faith and fear of God, in dutiful obedience to the King, and in brotherly charity to one another.

And, that there may never be wanting a succession of persons duly qualified for the service of God in church and state, ye shall implore His blessing on all places of religious and useful learning, particularly on the University of Oxford, for which I am bound to pray; and, more especially are we bound to pray that the College of Saint Mark in British Columbia may speedily come to be established; that there, and in all places specially set apart for God's honor and service, true religion and sound learning may for ever flourish.

To these your prayers ye shall add unfeigned praises for mercies already received; for our creation, preservation, and all the blessings of this life; particularly for the many benefits bestowed upon the church in the Province of British Columbia by the munificence of founders and benefactors such as were Angela Georgiana, Baroness Burdett-Coutts, the foundress of the original Bishopric of British Columbia.

But above all, ye shall give thanks for the inestimable love of God in the redemption of the world by our Lord Jesus Christ, for the means of grace afforded us here, and for the hope of glory hereafter.

Finally, let us praise God for all those who have departed out of this life in the Faith of Christ, especially Edward our late King, and pray that we may have grace to direct our lives after their good example; that, this life ended, we may be partakers with them of the glorious Resurrection in the life everlasting.

These prayers and praises let us humbly offer up to the Throne of Heaven in the words which Christ Himself hath taught us.

ST. ANDREW'S CATHEDRAL

St. Andrew's Roman Catholic Cathedral was thronged with worshippers yesterday morning at the pontifical high mass with sermon by his lordship Bishop Macdonald in memory of his late Majesty King Edward VII.

Special music was rendered by the choir. His lordship pontificated with Rev. Father Brabant as assistant priest, Father de Feo as deacon, Father Gillis as sub-deacon and Father Laterme as master of ceremonies.

In addressing the congregation, Bishop McDonald said:

A mournful event has called us together. We are come to pay a last tribute of respect to one who was our King. While we gather here in this westernmost outpost of the Empire, day is waning in the great city on the Thames, and the mortal remains of the Seventh Edward have been already consigned to their last resting place. The death of the least among men brings sorrow to some heart. The death of our good and gentle King has plunged an Empire in mourning and the sound of this mourning today reverberates throughout the world. World-wide indeed is the Empire itself, but beyond its utmost bounds and to the very ends of the earth our departed King was known as a wise and gentle ruler, and a consistent follower of the Prince of Peace. Lone before the crown was placed upon his brow he was known as the first gentleman of Europe. And a gentleman he was, not in courtliness and outward polish merely, but in soul and in feeling—in that goodness and that gracious kindness which wins hearts the world over. These, his qualities as a man, have put the whole world in mourning for him, and have made the whole world feel the poorer for his loss.

"Howe'er it be, it seems to me
'Tis only noble to be good;
Kind hearts are more than coronets
And simple faith than Norman blood."

These qualities, too, joined with an admirable tact, have won for him the surname of Peacemaker. Even when the last name shall have been added to the long roll of Britain's sovereings, not one among them will be found to wear a prouder title than this. Fittingly, then, do we pay tribute to the memory of this good and wise and gentle ruler, and justly do we mourn him on this day, when "he passes to be King among the dead."

Our Duty to the King.

It is a maxim of English law that the King never dies. Hence the saying: "The King is dead, long live the King!" Beside the father's bier today we do homage to the son, his successor, George the Fifth. And what is it we owe him? What are our duties as citizens of the Empire over which he now rules? First of all, we owe him honor. We are bidden to "fear God" and "honor the King." (I Pet. 2:17.) Honor to whom honor is due. He holds the first place in the realm. By recognizing the place that he holds, by owning him for our King, by making open profession of our fealty to him, we render him honor due. The place that he holds he has from God, for it is written "By me Kings reign, and laws give decree just things." (Prov. 8:15.) and again: "There is no power but from God, and the powers that be are ordained of God." (Rom. 13:1.) And this suggests a second duty, obedience. "Let every soul," says the Apostle in the same place, "be subject to the higher powers," and "he who resisteth the power, resisteth the ordinance of God." For whether the power comes in the first instance through the election of God Himself, as in the case of Saul and David, or through heredity from the father to son, as in the case of Solomon, or through the suffrages of the people, as it comes in our own day to the heads of the repubilcs, it ever remains true that their is no power but from God. And so it ever remains true that to resist the power is to resist the ordinance of God.

How shall we fulfill the duty of obedience? The answer is simple: By keeping the laws of the realm, by proving ourselves at all times to be law-abiding citizens. "Let every soul be subject to the higher powers." By obeying the laws of our country we fulfill the law of God and of His Christ. Here, as in all things, our Lord Himself went before us; we do but follow in his steps. He laid down the duty as well as the limits of obedience to earthly princes, saying, "Render unto Caesar the things that are Caesar's, and to God the things that are God's." In things temporal we owe obedience to temporal rulers; in things eternal, in the things of the soul and of the conscience, to our supreme ruler, God. And the more faithfully we serve God, the more faithfully we shall serve our King. The God-fearing man makes the law-abiding citizen, and the law-breaker is ever the one who has first failed in his duty to God.

One other duty I will touch upon, and it is prayer. "First of all, then," says the Apostle, "I would have supplications, prayers, intercessions, and thanksgiving made for all men; for Kings and those who are in high station, that we may lead a quiet and peaceful life in all piety and holiness." (1 Tim. II.; 1, 2.) The purpose of God fulfills itself through prayer, and

"More things are wrought by prayer
Than this world dreams of."

Let us, then, unite in prayer for our new King, and the more earnestly that he sets such store by prayer, and has already publicly asked for the prayers of his people. Let us pray that he may have light and guidance in the discharge of the high trust that has fallen to him. Let us pray that he, too, may be a lover of peace, even as his father was before him and that his reign may be peaceful and long and prosperous. The prayer that I shall now sing in the language of the church, the prayer that is here sung every Sunday after the High Mass, is for the King.

PRESBYTERIAN MEMORIAL

The Presbyterian people of Victoria paid their tribute of love to the memory of The Great Peacemaker in the course of a massed service at St. Andrew's Presbyterian Church yesterday morning. The big edifice was packed with members of its own and other Presbyterian congregations, combined in a great mass of purple and black, with here and there the deep blue of a naval uniform or the bright crimson of a soldier's tunic. Thrill after thrill passed through the assembly as the impressive and beautiful service progressed. Led by the massed choir, comprising singers from all the Presbyterian churches, the great congregation put its whole heart into the hymns, expressive in turn, as they were, of prayer for the Empire's safety, reverence for the memory of the ruler who is gone, and supplication for him who now wields the Imperial sceptre. Four Presbyterian ministers participated in the service. The address, delivered by the pastor of St. Andrew's, the Rev. W. Leslie Clay, was easily one of the best heard here.

When the wierd, depressing, uplifting strains of Chopin's Funeral March announced the beginning of the service, the interior of the church presented a striking scene. The pulpit, behind which sat the quartette of black-robed clergymen, was banded in purple laid on a covering of black, which extended unbroken over the rail of the choir stand on either hand. Against this wall of funereal black the living white of a few simple lilies contrasted sharply.

Many visitors to the city, here over the day, were among the audience, notable Dr. R. C. and Mrs. Weldon. There were also a number of those who were unable to find places at Christ Church Cathedral.

When Organist Jesse Longfield had drawn out the last strains of the March Funebre the congregation sang the first hymn. The effect of the organ had instilled a sense of the solemnity of the occasion and the words of the hymn which was sung around the world yesterday: "O God, our Help in ages past, our Hope for years to come; be Thou our Guard while troubles last and our Eternal Home," swelled into a mighty anthem invoking the grace and guardianship of the King of Kings for a grief-stricken nation.

The Rev. D. MacRae read the 90th psalm, beginning: "Lord, Thou hast been our dwelling place in all generations." The Rev. Joseph McCoy then offered prayer: "Oh Thou that hearest prayer, unto Thee shall all flesh come." He concluded by asking of God the same blessing for George V. as was vouchsafed to his beloved father.

R. Morrison, a member of the First Presbyterian Church choir then sang "Crossing the Bar," after which the Rev. Dr. Campbell read from 1 Corinthians, beginning with the 20th verse: "But now is Christ risen from the dead and become the first fruits of them that slept." Another hymn, expressive of the nation's tribute to King Edward as a worker—"Now the Laborer's Task is O'er"—preceded Rev. Mr. Clay's address. Afterwards Mrs. R. Wilson sang "O Rest in the Lord," by Mendelssohn. Prayer, the singing of the National Anthem, the pronouncement of the benediction by the Rev. Dr. Campbell and the recital by the organ of the Dead March in Saul, while the congregation stood with bowed heads, ended the service.

The Address

"Thus," said the Rev. Mr. Clay, beginning his address in the reverent hush which followed the singing of the hymn, "passeth the glory of th egreatest of men. But, in its passing it reveals the glory of the race."

The remarks which followed were filled with the eloquence of simplicity and marked by a sense of sincerity. In the rising and falling of the minister's voice the listeners were conscious of the real grief in the hearts of the British people, conscious that the love which the speaker's words expressed was but an echo of the love that was being and had been expressed throughout the world yesterday wherever the map shows red.

Mr. Clay continued with the observation that the Great Peacemaker was laid low in the dust, his earthly glory departed; the tearful way stretched from Westminster Hall to Windsor. The world was bowed in profound sympathy for the stricken Empire. But there was that which was greater than all the trappings of royalty—the nation's tears. The nation stood today with lowered head in all the depths of a personal sorrow. Party and sect were forgotten. The late King had stood above all parties. By his nobility, his keen insight, his tact and profound consideration for the rights of the people commanded the respect and confidence of all parties. And so the whole nation gathered about the bier and droped a tear of gentle sorrow.

(Continued on Page 8.)

Performance tonight as usual, but no matinee today. If you enjoy clever vaudeville, the show now at the Johnson street theatre should meet your hearty approval. Every number on the bill carries both quality and quantity. The celebrated Carr family is announced as an especially extraordinary feature on next week's programme.

A touch of rheumatism, or a twinge of neuralgia, whatever the trouble is, Chamberlain's Liniment drives away the pain at once and cures the complaint quickly. First application gives relief. Sold by all druggists.

Have you see the slightly used Piano that will be sold to the highest bidder?

If not, see our window.

Fletcher Bros.

Western Canada's Largest Music House

1231 Government Street

Branches:

Vancouver and Nanaimo

Quisisana

A quiet, restful sanatarium on the east shore of the Saanich Peninsula, with a commanding view of the Gulf of Georgia. For the treatment of post-operative cases and those requiring change, rest and ourdoor recreation.

Massage and nursing where required; splendid country roads, tennis, bowling, boating and fishing for the more robust.

No tubercular or mental cases admitted. For further information apply to

Wm. Gorden Cumming M. D.

SIDNEY, B. C.

Good Old Summer Time

Nothing like a Hammock to rest in upon your verandah or lawn. See our fine new lines, all colors.

HAMMOCKS

Well made, with large valance and pillows.

$2.75 to $10.00

Drake Hardware Company

608 Yates Street - - - - Cor. Government St.

OLD ENGLISH SAYING

"The Proof of the Pudding is in the Eating."

The way to keep money in YOUR pocket is to buy your Groceries from

Copas & Young

Try it once. No catch—but fair and reasonable prices at ALL times on Everything

VEAL OR HAM LOAF, per can ..... 15¢
AUSTRALIAN CANNED CHICKEN, per large can.. 25¢
CLARKE'S POTTED MEATS FOR SANDWICHES, 4 tins for ..... 25¢
ARMOUR'S or CLARK'S PORK AND BEANS, 3 tins 25¢
ANTI-COMBINE JELLY POWDERS, 4 packets..... 25¢
COX'S POWDERED GELATINE, per packet..... 10¢
JELL-O, 3 packets ..... 25¢

Finest Granulated Sugar 20 Pound Sack - - - $1.15

St. Charles Cream Large 20 Oz. Can - - - 10c

PURE WEST INDIAN LIME JUICE, quart bottle.... 20¢
ROWAT'S ENGLISH VINEGAR, quart bottle..... 15¢
FRESH STRAWBERRIES, per box..... 15¢
ANTI-COMBINE ESSENCES, per bottle, 5oc, 35c and 20¢
AUSTRALIAN or INDEPENDENT CREAMERY BUTTER, 3 lbs. for $1.00
CALGARY RISING SUN BREAD FLOUR, per sack $1.75
NICE JUICY LEMONS, per dozen..... 25¢

STORE WILL BE CLOSED ALL DAY FRIDAY

Copas & Young

ANTI-COMBINE GROCERS

THE ONLY INDEPENDENT STORE

Corner Fort and Broad Streets

Phones 94 and 95 — Quick Delivery

Something New

UNCONDITIONAL ACCIDENT INSURANCE

including double and triple indemnity and Beneficiary Insurance. The best Accident Policy ever issued. No increase in rates.

THE OCEAN ACCIDENT

Heisterman, Forman and Company

General Agents

1207 Government Street

Bicycles

From $35 Up

Baseball goods and fishing tackle. Repair work guaranteed

Harris & Smith

1220 Broad Street

'Phone L183

Quality and Variety in Our Goods

A scrupulous care in manufacture makes this the store for particular people.

Strawberry Short Cake

Strawberry Ice Cream, fresh fruit

Almond Fingers

Chocolate Fudge, etc.

A nice assortment of well matured Wedding Cake in stock

Exclusive Ornamentation

CLAY'S

619 Fort Street

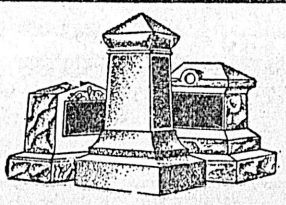

MORTIMER'S STONE WORKS

719 Broughton — Phone L-959.

McClary's Famous Steel Ranges and Heating Stoves at Clarke & Pearson's 1313 Wharf Street, near Johnson Street, Victoria.

New Fabric Gloves for summer wear, in black, white, tan and grey. Perrins well known make. Special price 25c a pair. Robinson's Cash Store, 642 Yates street.

Let Us Talk to You About the Cost and Up-Keep of Launches

When Sunday comes, what's nicer than to take your family for a run on the water?—of if you haven't a family, take somebody else's. The Summer evenings certainly cannot be spent more pleasantly.

Hinton Electric Company, Ltd.

Government Street Victoria, B. C.

Correspondence Solicited

SIX ITEMS

COLLAR BOXES, in ivory
HANDKERCHIEF BOXES, in ivory
POWDER BOXES, in ivory
FLOWER VASES, in antique china
FANCY WALL PICTURES, in

LEE DYE & CO.

NEXT FIRE HALL

Cormorant Street and 707 Fort Street

A Storekeeper Says:

"A lady came into my store lately and said:

"'I have been using a New Perfection Oil Cook-Stove all winter in my apartment. I want one now for my summer home. I think these oil stoves are wonderful. If only women knew what a comfort they are, they would all have one. I spoke about my stove to a lot of my friends, and they were astonished. They thought that there was smell and smoke from an oil stove, and that it heated a room just like any other stove. I told them of my experience, and one after another they got one, and now, not one of them would give hers up for five times its cost.'"

The lady who said this had thought an oil stove was all right for quickly heating milk for a baby, or boiling a kettle of water, or to make coffee quickly in the morning, but she never dreamed of using it for difficult or heavy cooking. Now—she knows.

Do you really appreciate what a New Perfection Oil Cook-Stove means to you? No more coal to carry, no more coming to the dinner table so tired out that you can't eat. Just light a Perfection Stove and immediately the heat from an intense blue flame shoots up to the bottom of pot, kettle or oven. But the room isn't heated. There is no smoke, no smell, no outside heat, no drudgery in the kitchen where one of these stoves is used.

Cautionary Note: Be sure you get this stove—see that the name-plate reads "New Perfection."

New Perfection
WICK BLUE FLAME
Oil Cook-stove

It has a Cabinet Top with a shelf for keeping plates and food hot. The nickel finish, with the bright blue of the chimneys, makes the stove ornamental and attractive. Made with 1, 2 and 3 burners; the 2 and 3-burner stoves can be had with or without Cabinet.

Every dealer everywhere; if not at yours, write for Descriptive Circular to the nearest agency of the

The Imperial Oil Company,
Limited.

University School

VICTORIA, B. C.

FOR BOYS FOR BOYS

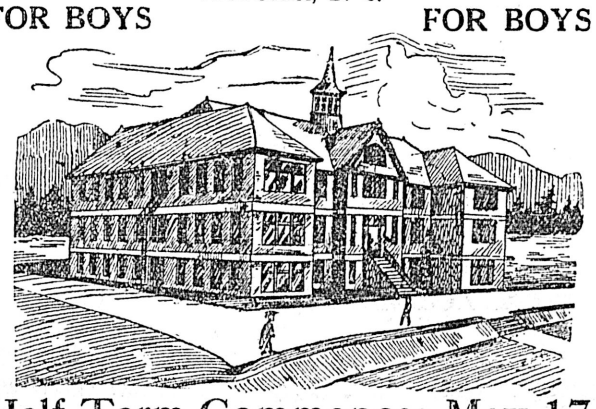

Half Term Commences May 17

At 9:30 a.m.

Fifteen Acres of Playing Fields

in Spacious New Brick Building.
Accommodation for 120 Borders.
Chemical Laboratory: Organized Cadet Corps: Musketry Instruction: Football and Cricket: Gymnasium and Indoor Rifle Range.
RECENT SUCCESSES AT McGILL AND R.M.C.
WARDEN:
Rev. W. W. Bolton, M.A., Cambridge.
PRINCIPALS:
R. V. Harvey, M.A., Camb., J. C. Barnacle, Esq., Lond. Univ., assisted by a resident staff of University Men.
For Prospectus Apply the Bursar.

In Woman's Realm

Here and There

There is a lesson to the women of the Empire taught by the illustrations which appear in the papers in these days of mourning, all the more impressive that it is unintentional. There is scarcely a picture of any of the royal women which does not show her as a mother. The Queen Mother is the title chosen by the widow of our late beloved King and no women in the realm has a better right to the sweetest of earthly names.

Queen Mary is shown with a baby in her arms and surrounded by her boys and their sister.

Queen Maud of Norway is seldom seen apart from her bonnie boy, and it is said the shy Duchess of Fife lives for her family. The Princess Victoria seldom appears except as the loving daughter of the gentle mother, whose pursuits she shares.

There is little of the grand lady about any of these mothers and the children are beautiful with the beauty of simple, wholesome, happy childhood. The lesson of motherly love and devotion given by these descendants of Queen Victoria is one that has seldom before been taught from palaces. It is one that is needed in these days when women too often look upon motherhood with its duties and responsibilities as something to be feared and escaped from rather than to be undertaken joyfully and trustfully.

A letter written nearly fifty years ago by the late Duchess of Teck from the old Hessian palace of Rumpenheim is of interest now. There was a great gathering of the young people connected with the Danish royal family there in the September of 1861. On their way thither the Danish Princess Alexandra and her father met young Albert Edward of England at Heidelberg. One can imagine the scene as the beautiful girl arived after the meeting among her merry cousins. The letter says "As soon as Alix arrived, all we girls gathered around her to hear about her meeting with Bertie, for we all understood that if both were pleased it was to be in the end important.

"There was much excitement and teasing of Alix, but at last she started us all by saying: 'Well, I've got him!' 'What?' we all screamed, thinking, of course, that everything had been arranged. 'Here he is,' she said, pulling a photograph from her pocket. Of course she had turned the joke on us."

But there was never any question afterwards of whom was to be the bride of the heir to the British throne. There is another old letter which shows that the merry girl whose light heartedness was to help her through many a hard place, had a serious side to her nature. During the Easter holidays the Prince of Wales and his bride entertained at their new home at Sandringham, Dean Stanley who was as liberal and sympathetic as he was wise and good. The dean wrote "On the evening of Easter Eve, the Princess came to me in the corner of the drawing room with her prayer-book, and I went through the communion services with her, explaining the peculiarities and the likenesses and differences to and from the Danish service. She was most simple and fascinating."

There is great anxiety in Holland over the health of the baby whose coming last year caused such great rejoicing. Queen Wilhelmin, who is the last of her line, was married about eight years before, to the unbounded delight of her subjects, the little Princess Juliana was born. If she should die the heir to the throne would be a German prince and it is feared that like Saxony, Bavaria and many lesser states, the nationality of Holland would be lost in the great German Empire. The great comparative extent of sea coast of the brave little country makes it greatly coveted, at least so it is behoved, by Germany whose power is greatly limited by her inland situation.

But Holland has, in the past, shown herself able to resist very powerful enemies and it is scarcely likely that against her will, Germany will succeed in destroying the spirit of independence that has filled the people who long ago won their land from the ocean. Yet the world has reason to hope that the life of this baby will be spared for the balance of power is so nicely adjusted that even the loss of this baby's life might destroy it. On the other hand, Queen Wilhelmina is yet but thirty years old and may have many long years yet to reign over her prosperous kingdom.

The Seattle papers are complaining that the law which regulates the sale of cocaine is being broken, and that the habit of its use is spreading. If this is true in the Sound city, it is to be feared that it is time the authorities of Victoria were on the alert against the danger of the general use of harmful drugs. But it is far more necessary that people, especially women, should realize the terrible danger of forming the habit of using narcotics. It is so easy to escape pain by the use of a soothing mixture that often the fact that a larger and larger dose must be taken to produce the same effect is not noticed till a taste for the poison has been acquired. This is true of alcohol as of opium and cocaine. It is foolish and wrong to try and blind ourselves to the fact that the drug habit is especially dangerous to women. Their more delicate, nervous constitution makes recovery from it almost impossible. The only safety for the great majority is in refraining from the use without advice of any of those narcotic poisons which in the hands of the skilful physician may be beneficial. In the case of alcohol, the social customs of Canada have, in the past, been the greatest safeguard of women and it would be a pity if these were changed. It would be well if the young girls of this generation feel as did their mothers and grandmothers in the older provinces, that it is impossible for them to partake of alcohol in any form in their social gatherings.

The bravery of medical men is not often realized or sufficiently admired. We are all apt to forget that they do not bear a charmed life, and that if they escape contagion, it is because they observe precautions that are open to us all. There is a story of Dr. Sheard, who has until lately been the health officer of Toronto, that shows this. This gentleman is one of the strongest and most consistent advocates of vaccination in America. Those who know how immune Toronto has been from smallpox attribute it to the prevalence of vaccination, insisted upon by Dr. Sheard during his long term of office. He does not ask others to submit to what he does not inflict upon himself, and those who know him say that from his shoulder to his wrist he has no less than fortyseven marks from vaccination. But that this is not the result of cowardice the following illustration shows, and it gives the secret of the devotion of his staff to him:

"One winter day Dr. Sheard called on his rounds at the civic smallpox hospital. There had been a particularly virulent case of the disease under treatment there, and the victim had died. The hospital staff at the time was short-handed, and there was nobody to lay the victim out—she was a woman—except a nurse and the ambulance driver. The body was in such a repulsive condition that these two had been driven from the room after raising the window in the vain hope of sterilizing the atmosphere by frigidity. The two explained the situation to Dr. Sheard. 'All right,' he said, "It's a horrible job, and you only get $15 a week. Leave it to me.' And he entered the deathchamber, removed the frozen bed clothes from the body, closed the eyes of the corpse, straightened out her limbs, and arrayed the body decently for burial. 'It was part of the day's work,' he said afterwards quietly."

LESSONS FROM THE LIFE OF LTAE KING

(Continued from Page 7.)

The proud Empire that feels no thrill of fear, standing in splendid isolation, confronted a hostile world; but, today it bowed in profound grief as the body of the King was carried to the tomb.

Such grief was not inspired by anything but personal worth. "A man's a man; but when you look upon a king you see the work of thousands of men." Quoting this, Mr. Clay declared that the British people were proud and happy in that their king was the son of nobles. He had inherited the splendid intellect of his mother and with the careful culture of years of appenticeship this intellect had been brought to the throne in its maturity. Edward had served as any loyal subject and as a dutiful son while his beloved mother lived. He had curbed his natural ambitions in a most becoming manner and he had always done his duty. Faults he had. Not royalty even could command from the lips of a minister of the King of Kings one word of palliation for wrong that had been done. Edward had had his faults; but, let those who were without fault cast the first stone of reproach.

Fulfilled His Promise.

Mr. Clay went on to refer to the first speech Edward had delivered to his people from the fierce light that beats upon the throne. In this speech he had paid a filial respect to his mother; he had promised to serve the empire with his latest breath and to follow in his mother's footsteps. In this speech he had forged a link that bound him to his people, a link that nothing could break. "And," the speaker went on "we stand around his bier today with many others to say that he has fulfilled his promise and that with the latest breath of his body he served the empire and the world.

"The fears of some have been disappointed, the hopes of all have been eclipsed. A great king has ruled us and has left his throne to another. We can say as we did of his mother: 'He wrought his people lasting good.' The empire has become a nobler empire, more worth living for and, if it pleases God, more worth dying for because of his reign. Had he done nothing more than to slay the deep rooted hatred between France and England which for a hundred years had been the two countries at each other's throats, had he done no more than that he would have performed for the world a service which would have immortalized his name. And that was but one of a hundred services to the world at large.

"While today we forget not the royal widow who many years ago crossed the sea to grace our court; while we ask for her the comfort and grace of God and while we especially invoke for him who rules the strength and mercy of the King of King and Lord of Lords, we rejoice to lay this tribute on the bier of him who has gone, this tribute in the words of the Prince of Peace: 'Blessed are the peacemakers, for they shall be called the children of God.'"

REFORMED EPISCOPAL

An impressive memorial service was conducted by the Rev. T. W. Gladstone yesterday morning in the Church of Our Lord. The edifice was draped in purple and black and a large proportion of the congregation wore mourning.

Choosing as his text, "Because the King is near of kin to us," the preacher pointed out the nearness of his late majesty in the widespread sorrow which was experienced in his death. On ordinary occasions the death of a man high in place was not an occasion for universal mourning, but with the king, and especially with such a monarch as King Edward VII, it was different. Continuing he alluded to the different illnesses of the late king and the anxiety which prevailed throughout the empire. Now that he was dead the mourning was for one whom all had recognized as the greatest and best in the realm. He was a man who had served not himself but his generation. His last words had been, "Well, I think I have done my duty." Could those who were listening to him say the same. They could not occupy such exalted positions, but in their own spheres their course of duty was clearly outlined.

During the services Mr. Ernest Petch contributed "Crossing the Bar."

IN FIRST CONGREGATIONAL

The memorial services conducted at the First Congregational church attracted a large congregation. Rev. Hermon Carson, the pastor, presided while an eloquent and appropriate address was delivered by Rev. E. Tremayne Dunstan, of the West Seattle Congregational church. Three hymns entitled "Our God, Our Help in Ages Last," "Nearer My God to Thee," and "Forever With the Lord," were sung. Rev. Mr. Dunstan then was introduced, and after the sermon N. Collins gave as a solo Tennyson's "Crossing the Bar." In conclusion,

(Continued on Page 10.)

"It cured me," or "It saved the life of my child," are the expressions you hear every day about Chamberlain's Colic, Cholera and Diarrhoea Remedy. This is true the world over where this valuable remedy has been introduced. No other medicine in use for diarrhoea o[illegible]l complaints has received suc[illegible]ral approval. The secret of the [illegible]ss of Chamberlain's Colic, Cholera [illegible] Diarrhoea Remedy is that it cures. Sold by all druggists.

The Whole Truth

The Success Vacuum Cleaner will clean and keep carpets clean cheaper and easier than any electric machine on the market. Price $20. See our agent, 441 Gorge Road, Victoria.

FRESH ARRIVALS

Christie's Arrowroot Biscuits per lb.	25c
Christie's Social Tea Biscuits, per lb.	25c
Christie's Marie Biscuits, per lb.	25c
Christie's Windsor Biscuits, per lb.	25c
Christie's Windsor Wafer Biscuits, per lb.	40c
Christie's Water Ice Biscuits, per lb.	40c
Lime Juice, per qt. bottle	25c

popular prices.

ERSKINE'S GROCERY

Corner Johnson and Quadra Sts.
Phone 106.

Queen's University and College KINGSTON ONTARIO.

ARTS
EDUCATION
THEOLOGY
MEDICINE
SCIENCE (Including Engineering)

The Arts course may be taken without attendance, but students desiring to graduate must attend one session. There were 1517 students registered session 1909-10.

For Calendars, write the Registrar,
GEO. Y. CHOWN, B. A.
Kingston, Ontario.

TORONTO CONSERVATORY OF MUSIC

EDWARD FISHER, MUS. DOC.
MUSICAL DIRECTOR.

EXAMINATIONS

June 20th to 25th

APPLICATIONS MUST BE IN ON OR BEFORE MAY 14th.

Send for Year Book. M. G. Ferguson, Ry.

CONSERVATORY SCHOOL OF EXPRESSION

F. H. KIRKPATRICK, Ph. D., Principal.

Public Reading, Oratory, Physical and Vocal Culture, Dramatic Art and Literature.

Special Calendar.

JAMES BAY ACADEMY

A Private High School.

Science Matriculation a Specialty. Day and Evening Classes. Recent successes at Matriculation.

Phone 2041. 166 Medina St.

UNIVERSITY SCHOOL FOR GIRLS

HIGH GRADE DAY AND BOARDING SCHOOL AND KINDERGARTEN

Corner of Oak Bay and Richmond Avenue. Phone L-1928.

All subjects taught. Needlework, cutting-out, knitting, vocal music and physical culture are special features of this school. Pianoforte tuition. Modern languages. Good grounds for tennis, games, etc. Fees moderate. Prospectus on application. School opens Monday, February 7.

Principal: Mrs. Stedham. Cert. Eng.

Corrig College

Beacon Hill Park. Victoria, B. C.

Select High-Grade Day and Boarding College for Boys of 8 to 16 years. Refinements of well-appointed gentlemen's home in lovely Beacon Hill Park. Number limited. Outdoor sports. Prepared for Business Life or Professional or University examinations. Fees inclusive and strictly moderate. A few vacancies at Spring term, February 1st.

Principal, J. W. CHURCH, M.A.

Victoria THEATRE
McKENZIE & TESSIER, MANAGERS

MONDAY, MAY 23rd.

Jessie Maclachlan

and her

GRAND SCOTTISH CONCERT COMPANY

Under the Auspices of St. Andrew's Pipers' Band.

PRICES—25c, 50c, 75c, $1.00. Seat sale opens Friday May 20th.

Subscribe for THE COLONIST

Have You Heard

The latest popular songs and rags? If not, call and hear

HE'S A COLLEGE BOY—(Song)
BELLE OF THE BARBER'S BALL (Song)
PICKLED BEETS RAG

And all other old and new songs, etc., in stock.

M. W. WAITT & CO., Ltd.

The House of Highest Quality

Herbert Kent, Manager 1004 Government Street

Nice Things for Picnic or Camp

Maggi's Soups, all kinds. Per packet	5¢
Melton Mowbray Pork Pies—Genuine. 40c and	60¢
Genoa and Madeira Cakes—Genuine. Each	35¢
Leard's Famous Chicken, delicious	45¢
St. Ivel Brand Tongue. Per glass	40¢
Fruits and Vegetables, fresh daily.	

Special Today

STRAWBERRY JAM (fine). PER GLASS ..... 15¢

The West End Grocery Company, Ltd.

1002 Government St. Tels. 88 and 1761

We Are Ready And Waiting

to fill your meat orders be they big or little. And don't think we slight the little ones either. We sell the same choice meats to the woman who needs only 16 ounces as we do to the one who wants 16 pounds or more. Charge the same price, too. Have us send you the meat for Sunday's dinner. You will then know for fair what choice meat is. See our windows for the best prices in the meat line.

IDEAL MEAT MARKET 620 YATES ST PHONE 514

You Can't Beat Saunders

For grand grocery values. Economical housewives will appreciate these prices—

Fancy Government Creamery Butter. 3 lbs.	$1.00
Comox and Salt Spring Creamery. Per lb.	40¢
Nice Canadian Cheese. Per lb.	20¢
Choice Hams. Per lb.	24¢

The Saunders Grocery Co., Ltd.

Phone 28 Where Prices Are Unbeatable 561 Johnson St.

ASHCROFT TABLE POTATOES

We offer a few tons of this fine variety of Potatoes. They are without an equal for boiling or baking; also, its a fine seed potato.

$1.50 per 100 Pounds

SYLVESTER FEED & SEED COMPANY, 709 Yates St., Tel. 413

Victoria THEATRE
McKENZIE & TESSIER, MANAGERS

TODAY

"The Kinoscope"

MOTION PICTURES

With Latest Illustrated and other Songs

Price 10 Cents

Evening performance continuous, 7:30 to 10:30.
Matinee this afternoon at 3 o'clock.

Victoria THEATRE
McKENZIE & TESSIER, MANAGERS

TUESDAY, MAY 24th
The Musical Event of the Season.

Damrosch Orchestra

60 Performers and Vocalists

Box Office Opens—to Subscribers, May 19; to Non-Subscribers, May 21. Prices—$2.00, $3.00 and $1.00.

ROMANO THEATRE

Programme—Friday and Saturday.

The Doctors Perfidy, drama, an Imp. film of 1000 ft. The Folding Bed Sideboard, very funny. Country Servants, drama. The Latest Delicacy, comic. The Power of the Press, drama. Room Mates, good, comic.

MAJESTIC THEATRE

Wednesday—Thursday
The Fly Pest
Be Sure to See It.
"Charity Begins at Home."
"A Mother's Sorrow."
"The Suit Case Mystery."
"The Girl Thief."
"The Fiddler and the Fan."
Illustrated Song by Miss Irma Todd.
Continuous performance from 2:30 to 5:30; 7 to 11 p. m. Admission 10 cents.

Pantages Theatre

WEEK MAY 16th.

Musical Comedians
MARKEE BROS.
In a happy combine of mirth and melody.
Helene-LOWE—LYNCH-Alice
Popular Pantages Sopranos in classic song recital.
BURKE and BURKE
"Messenger and Maid," Singing, Dancing and Nonsense.
PRO and CON
Funny Acrobats.
Illustrated Song and Motion Pictures.

New Grand Theatre

WEEK MAY 16th, 1910.

Acrobatic Humorists
LORO AND PAYNE
"Sleepy Sam and That Man."
HAMILTON HILL
The celebrated Australian baritone.
The Sprightly Duo
KAVERLEY AND WELLS
Mr. Fiker and Miss Kidder.
BESSIE BACON AND CO.
"Deborah's Wedding Day."
MLLE. LA FRANCE
European Terpsichorean Artist.
THOS. J. PRICE
NEW MOVING PICTURES
OUR OWN ORCHESTRA

EMPRESS THEATRE

Government Street, next to Powell's Hardware Store.
Geo. A. Levelle, Mgr.

Although we shall be busy putting in a handsome new front to the Empress Theatre this week, it will not prevent us from showing the clearest, most up-to-date and finest pictures procurable. We will make you feel at home in Victoria's wide-awake, well ventilated, cosy picture theatre. Watch this space daily.

ADMISSION 10 CENTS.

Get the Empress Habit

Dainty Parasols. Travellers' samples parasols all marked down below usual regular prices from $5c. to $2.50. Robinson's Cash Store, 642 Yates St.

The Reason

we have acquired the distinction of selling the best Ready-to-Wear Clothes for gentlemen in this city, may be credited to the fact that we carry only

Hobberlin Clothes

These garments are certain to please, because of the masterful making and fastidious fashioning. They represent the supreme effort in modern tailoring. Nothing handsomer, snappier or worthier can be shown—it isn't possible.

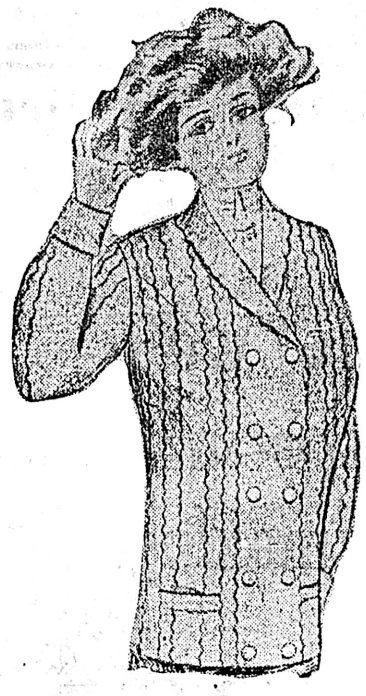

Hobberlin Suits, Priced from $15 to $30

Ladies' Golf Jackets of Quality and Style at Special Prices

We have just opened up a shipment of Golf Jackets, the best we have ever had. They are made of fine pure wool, in different shades—just the thing for the present weather. Better come in and see them. They are priced most moderate.

Perrin's Gloves are World Renouned for Quality and Finish

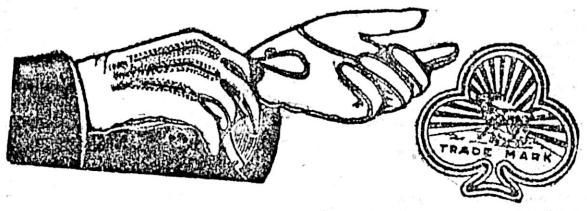

It is an undisputed fact that Perrins' Gloves lead the world. The kid used in their manufacture is selected with the greatest possible care, while the prices, compared with quality, are indeed low.

P.X.M. Elk Tan, per pair.....$1.00 | Feston's Kid Olga, per pair.....$1.50
Feston's Kid Lutonia, per pair.....$1.00 | Best Pique Kid, per pair.....$1.50
Best Cherette Suede, per pair.....$1.50

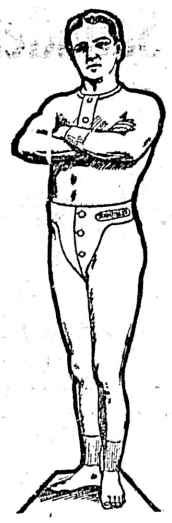

Men's Underwear Priced Specially Low---Per Garment 50c

The section of this store put aside for the handling of men's underwear is complete to the smallest detail. Every line handled is guaranteed to give perfect satisfaction, while prices are as low as any, if not the lowest, in the city.

Men's French Balbriggan Underwear, per garment .....50¢
Morlege Silk Underwear, extra fine $4.00 and $7.00
Fine French Lisle Underwear, in fancy colors $2.00
Fine Cashmere Underwear $1.00

Men's Fancy Half Hose Special at 5 Pairs for $1.00

Just think of getting five pairs of good strong serviceable hose for $1.00. At that price we are giving them to you at manufacturers' cost, but we want to clear them out. This system will do it. But better take advantage of it and think: Five pairs for $1.00

NEW PANAMA HATS AT $5.00

At **$5.00** we are offering a bargain in Panama Hats. These are well worth $10.00. They are not just an imitation, but are genuine. Better get one for the summer. We also keep a good stock of Straws at $1.00

FINCH & FINCH

1107 Gov. St., Victoria, B.C.

COLT'S LINE-UP FOR SPALDINGS

Whyte at Short Stop Today, While Fryberg Goes Into Outfield—Personnel of Visiting Nine

The Victoria and Spalding baseball teams line up this afternoon in the third match of the local season and, if the dopesters are correct, it will prove the best that the fans have yet seen here.

That the local nine will be stronger than at any time yet there isn't the slightest doubt. The infield has been shuffled about to such an extent that it is unrecognizable. There is Whyte at shortstop. "Bob" was a bulwark at centre field. It remains to be seen whether he'll be as smart between second and third bases. Fryberg goes out in the centre garden. Robertson, his finger healed, will take up his usual place behind the plate; and there will be Moulton, the new find, Murrah and McDiarmid on first, second and third stations. Who will take on the job of delivering the benders is a question not settled. The chances are in favor of "Bob" Peden and, if he is as steady as in his first match, and receives decent support, it will tax the Spaldings to find the ball.

But the Spaldings are a tough nut. No one realizes this better than Manager Wattalet. He said last night that the Colts would have to play at top-notch form to put the visitors to the bad, but he has all kinds of confidence in the new frame-up working out satisfactorily. He believes that with the infield strengthened and the batting order showing a long string of good ones in wielding the willow Victoria will be able to take the lead.

George Burnes will referee.

Here is the way the teams will bat:

Victoria—Wattalet, l.f.; Moore, r.f.; Murrah, 2 b.; McDiarmid, 3 b.; Robertson, c.; Fryberg, c.f.; Moulton, 1 b.; Whyte, s.s.; Peden, Steenson, p.

Seattle—E. Fredell, s.s.; Reynolds, r.f.; Ford, 3 b.; G. Fredell, c.f.; Ryan, 2 b.; Fuller, 1 b.; Prickett, l.f.; Morris, c. Reardon, Edelen, pitchers.

Games on 24th

On Tuesday the baseball fans will have an opportunity of seeing the Vancouver amateurs in action against Victoria. The game will commence at 2.30 o'clock, and the home team will present the same appearance as today, providing the re-organization makes good.

Immediately after this match the juveniles will do a little stunt, the Beacon Hills, of this city, and the Cloons, of Vancouver, having arranged for an exhibition.

An effort is being made by Manager Wattalet to bring teams here for the 27th or 28th. He expects to be able to make a definite announcement today or Monday.

BASEBALL RESULTS

National.

	R.	H.	E.
New York	7	10	1
Cincinnati	3	13	2
	R.	H.	E.
Philadelphia	8	12	11
St. Louis	5	12	2

At Pittsburg—Boston-Pittsburg, rain.
At Chicago—Brooklyn-Chicago, rain.

American.

Washington	1	3	1
St. Louis	1	5	2

DISGUSTED OVER PAPKE EXHIBITION

SAN FRANCISCO, Cal., May 20—The Papke-Thomas fight last night and the general disappointment brought the fight followers is the main topic among pugilistic discussions here today, distracting for the moment the coming Jeffries-Johnson battle. It may affect the chances for the big fight.

Bitter comment from the sporting fraternity and criticism from the newspaper experts have been aroused by the middleweight contest, the progress of which was punctuated with cries of "fake fight," "frame up," from all sides.

Papke has made several statements to account for his showing. "I could not get warmed up," he said. "I wanted to knock Thomas out; I had my money bet that I could beat him inside of fifteen rounds. What the matter was I don't know, and I am as disappointed as anyone."

Today was expected to bring developments in the big fight, Attorney Fickert having told a committee representing the local churches federation that he would decide on the city law covering prize fighting. A report was circulated that the district attorney said that he did not think there was much chance of Jeffries and Johnson getting together in San Francisco. Attempts to confirm the rumor proved futile.

TO CHALLENGE FOR THE AMERICA'S CUP

NEW YORK, May 20—Although no official information could be obtained of the New York Yacht Club owing to the absence from town of Secretary George A. Cormack and from the club house of all the members of the regatta committee, it is generally understood that a challenge for the America Cup will be received from the Duke of Sutherland, the contest to be arranged for the summer of 1911.

THORPE'S old English GINGER BEER has a smack of its own

OLD BANFF Whiskey

The Soul of a Piano is the Action. Insist on "OTTO HIGEL" Piano Action

J. B. A. A. CREWS NOT YET CHOSEN

Oarsmen Rather Slack in Registering—Regatta June 4—Trainer O'Sullivan Returns and Action Is Assured

It was the intention for the J.B.A.A. to select crews for the opening club regatta to be held on June 4th, last night but, as many of the oarsmen had failed to post their names, this was impossible. The committee expects to be able to make the different assignments within a few days and want to state that those who wish to get into the game should take the earliest opportunity of signifying it in the usual way.

Among those who are down for senior competition thus far are the following: C. Thomas, C. Betterton, C. T. Foote, J. C. Houston, Joe Sweeney, E. F. Cribb, H. T. Winsby, H. T. Golden, H. G. Leigh. The only junior registered is C. B. Ross.

Dan O'Sullivan, the James Bay coach, has returned after a short absence and it is expected that in a short time something will be done towards choosing and training the local crews to enter the N.P.A.A.O. regatta. If the Bays are to take a prominent part in the competitions it is necessary that an early start be made. Mr. O'Sullivan is alive to this fact; and an announcement is looked for shortly.

As evidence that things are moving in Vancouver, where the meet will take place, here is an extract from a Terminal City exchange which explains itself:

"The course committee of the North Pacific Association of Amateur Oarsmen, consisting of Messrs. F. R. McD. Russell, H. W. Kent, George W. Seymour and R. P. Woodward, held a meeting on Monday evening and practically decided to hold the big regatta on July 1 and 2 over a course on the north arm of the inlet, almost directly opposite Woodlands, which is about two miles from Roche Point. The start will probably be from Twin Island, and the finish line will be off Deep Cove. The committee will visit the proposed course on Friday afternoon, and if it is definitely decided on committees will be struck immediately to make arrangements for the aquatic carnival.

"The Vancouver Rowing Club will not send crews to the Nanaimo regatta. The local organization will hold another regatta early in June."

BIG TRACK MEETS NORTH OF LINE

P.N.A. Sports Take Place at Vancouver While B.C Championships Fixed for Victoria

VANCOUVER, May 20.—The offer of the Pacific Northwest Association to hold the coming track and field championship meet this season in Vancouver has been accepted by the V. A. C., and it is likely that the meet will be held here some time in July. The exact date has not yet been decided on. With the large number of first class local athletes and the many stars from across the line to compete, the success of the meet is assured. Seattle, Spokane and Portland have already promised to be well represented.

This should be good news to Victoria athletes as it means that both the big meets of the season will take place this year on the north side of the line, rendering it more convenient for them to compete. The British Columbia championships will be held in this city some time in August. The Pacific Northwest meet, which will take place in July, will give the boys some incentive to keep in condition throughout the summer. What with these two big affairs and the numerous local ones that will take place from time to time they will have ample to do.

Papke Knocks Out Thomas.

SAN FRANCISCO, May 20.—Joe Thomas' attempt to re-establish himself as a middleweight champion received a rude set back in his fight tonight at Dreamland Rink with Bill Papke of Illinois. It took Papke sixteen rounds to knock out the Californian. A right swing to the body sent Thomas to the mat. This was followed by several rights, delivered with crushing force, which floored Thomas for the count. A match with Ketchel for the championship next month is assured the victor. Although defeated, Thomas gave a very good account of himself.

Snow Storm on Prairies.

REGINA, Sask., May 20.—Owing to the inclemency of the weather today it was impossble to provide much entertainment for the business men who arrived from Winnipeg. A heavy snow was falling when the party pulled in early in the morning, and consequently all drives and other forms of out door entertainment had to be cancelled. The visitors spent most of the day among business men talking over conditions, and at noon were entertained at luncheon.

BEN LOMOND, Cal., May 20.—The fact that Jim Jeffries took another day off from training yesterday leads the camp to believe he intends to rest on his oars until James J. Corbett arrives here from the east. Not much boxing has been done by Jeff since last Sunday, but from this time on boxing will probably constitute his main daily work. Speed and cleverness will be his aim henceforth.

"All O. K." is the camp's summary of the Jeffries situation.

Jim Corbett says that Jack Johnson deserves all credit for making himself a star press agent. The question is as to whether Jack Johnson has become a publicity king or whether it is the varaies of the American sporting public that have made him so thoroughly an over-developed appetite for dope of the sporting ring bearing on the big fight.

E. G. PRIOR & CO.

LIMITED, LIABILITY.

MASSEY-HARRIS MOWERS AND RAKES
BRANTFORD BUGGIES AND CARTS
GILSON'S GASOLINE ENGINES
PELTER COAL OIL ENGINES
etc., etc.

CORNER GOVERNMENT AND JOHNSON STREETS

Look Here! Did You Read This?

A Spring Suit for $15

PICK OUT A $15 SUIT

Our line of Spring Clothes is ready for the man who appreciates stylish, good-fitting clothing—"the uncommon kind of clothes," built with as much care as any custom tailored suit—careful work inside and outside, the kind of tailoring that makes clothes hold their shape and look well to the last. The range is very fine. We show a complete line of tweeds, serges and worsteds in new styles and cuts.

DO YOU WEAR FANCY SOX?

Our stock of 3 for $1.00 sox is very fine. See them today.

W. G. CAMERON

The Cash Clothier 581 Johnson St.

Tennis Goods

A complete and thoroughly up-to-date stock, embracing everything for the finest of garden games. Come in and see the newest English and American goods. Prices right.

COLLISTER

Successor to J. Barnsley & Co.

Gunsmith, Etc. Tel. 663 1321 Government Street

Tennis Goods

Tennis Racquets, $8.50 to $1.50
Tennis Balls, 40c to .....25¢

Look in our window for prices, etc., on a full line of Tennis Goods.

PEDEN BROS.

920 Government Street, - - Opposite Weiler's

A 28-FOOT CRUISING YACHT

Speed 8 Miles All Day and Every Day

General construction of sundried white oak, and comprising cabin, engine room, toilet, cooking galley, and cockpit, and with

Berths for Four Persons in Cabin $1,450

Complete with Cushions in Cabin and Linoleum on Floors
Save Hotel Bills and take your Week-end afloat on a
HIGH CLASS "RACINE" CRUISER

Phipps & Martin

MARINE DEPARTMENT

Phone 2850 1052 Fort Street

COMET VISIBLE IN WESTERN SKY

Heavenly Wanderer Seen by Victorians Shortly After Sunset—Appears as Luminous Mass Without a Tail

Visible as a nebulous mass Halley's Comet was seen from Victoria in the western sky last night. It first came into view about twenty degrees above the horizon slightly to the north of west at 8:30 p. m. It remained in view for about an hour descending below the horizon at 9:30 p. m. There was no evidence of the heavenly visitant possessing a tail.

Mr. F. Napier Denison, of the Dominion Meteorological office, who was amongst those who observed the comet, stated that the nucleus appeared as a star of the third magnitude. When above the haze which extended along the sky line it was of a bright character, but even telescopic vision failed to detect the slightest appearance of a tail. A pronounced luminous glow surrounded the nucleus and there was no difficulty in distinguishing the heavenly wanderer, there being no other stars or planets in its vicinity.

At the same hour tonight the comet, should the sky be clear, will again be visible, and when first seen will be higher in the heavens and consequently longer in setting. From the top of the post office building, looking westwards, the comet is visible in a direct line over Hospital Point.

LESSONS FROM THE LIFE OF LATE KING

(Continued from Page 8.)

R. B. Robinson, the organist, played the "Dead March in Saul."

Rev. Mr. Dunstan's Address.

Rev. Mr Dunstan took as his text, Matt. V. 9: "Blessed are the peacemakers." In part he said:

If any man among the rulers of the earth has justly earned this benison, it is our beloved King who has just laid aside his crown and sceptre, and who today will be laid to rest at Windsor. Though his reign has been comparatively short, he has won for himself the title of "Edward, the Peacemaker," and has fully justified the prophecies with which his accession was greeted. I remember many years ago hearing a leading English radical say: "When the Prince of Wales comes to the throne he will make the best constitutional ruler England has known, and by reason of his wonderful tact he will take a high place among diplomatists." I was surprised to hear this, for the speaker was one who represented what was then known as the "Noncomformist Conscience," and when he spoke the Prince was under a searchlight which was not altogether friendly, but my friend knew what he was talking about, and history has fully justified his confident opinion.

When a fortnight ago the news came throbbing along the world's great highways of thought that King Edward had passed beyond the veil, I called to mind the prophecy of more than 20 years ago, and rejoiced in its fulfilment.

The accession of King Edward VII. was hailed with joy and confidence by the masses of the people not so much because His Majesty had given evidence of supreme ability as a ruler, as because he was the son of Victoria, the noblest of our queens, and of Albert, who, not without reason was surnamed "The Good." The King had of necessity occupied a position in which he could give little evidence of any unusual power he might possess. His position as Prince of Wales precluded him from taking any active part in the political life of the nation; and though, in the later years of the Queen's reign, he relieved his royal mother of many social duties, she, herself, retained to the last her hold upon the sceptre. People generally little knew the strength of Victoria as an actual ruler. She always listened to the advice of her constitutional advisers, but even Lord Melbourne discovered that she was not prepared to accept all their advice without question or consideration, and diplomatists outside England well knew how real was the power she exercised. Bismarck the Iron Chancellor, could manage most people, but he used to speak very positively concerning "those two women," as he called them; one was the little widow of Windsor and the other was the Empress Augusta. Bismark confessed that they were both beyond his dictatorship Queen Victoria was a real ruler, and while she lived even her son did not share her throne. The years of comparative marck must have been tedious to a strong man. The younger brothers in the royal household could enter actively into naval and military pursuits, the elder son could only wait until in the natural order of events he should be called to higher service and fuller responsibility. Happily for England Victoria was spared beyond even the four score years, which, according to the psalmist, is the extended span of life, and her son almost reached the age of 60 before being called to occupy the throne. At his accession it was generally conceded that he had best shown his fitness for the new office by the quiet and unassuming way in which he had filed the role of heir apparent. In the main he had lived the life of a country gentleman, had married, brought up his children, interested himself in the social life of his country, and in spite of idle talk had acquitted himself well as Prince.

His Early Training.

His early training was of the character we might expect in the son of Albert and Victoria. The royal mother, herself, was brought up strictly, and always maintained a rigid rule of discipline as well as a delightful domesticity in the home. Stories of the royal family are common enough and have become yet more familiar through the lives of Victoria which have been issued through the press since her death. Two of those already known are worth repeating. The little prince once refused to learn his lessons and to emphasize his refusal put his fist through a window pane—a somewhat premature assertion of the royal prerogative. His tutor attended to the damaged hand and then ordered the royal youngster to stand in the corner. "No, I won't stand in the corner," was the reply. "I am the Prince of Wales." At that moment Prince Albert happened to be passing the schoolroom door and overheard the young autocrat. "Come here Bertie," he said, in that peculiar way fathers have when they mean business. "It is perfectly true that you are the Prince of Wales and if you conduct yourself properly you may become a man of high station, and after your mother's death King of England, but at the present time you are a little boy and must be taught to obey your tutor." Then he proceeded to teach him in a way that young Albert was not likely to forget.

On another occasion, when the royal family was spending some time at the seaside, the young prince amused himself by overturning the basket of a fish boy, knocking it, indeed, off his head. The young democrat immediately squared up for a fight, without pausing to inquire into the pedigree of his antagonist. The prince was not a coward at any rate and a tussel commenced in real earnest. Prince Albert saw what was taking place from his seat on a distant rock but instead of rushing up to save his young hopeful from a bruise or two, he let the struggle go on until the prince had received the drubbing he deserved. Then he came down, made young Albert apologize handsomely for the insult, and told the fish boy that he had done quite right in defending his property. A father of that honest and manly type who could also show the deepest affection and the most kindly interest in the training of his children, well deserved the gratitude of our people.

Travels in Holy Land.

In later youth the Prince of Wales had the rare privilage of traveling through the Holy Land in company with Dean Stanley and of receiving lectures in history from Charles Kingsley. His contact with these broad-minded and scholarly men must have had a powerful influence upon his own mind. Our King did not take any decided stand religiously, or perhaps I should dogmaticallly, but if he had any leaning I should imagine it to be toward the broad church school represented by the eminent churchmen I have named. Subsequently a visit to this country widened the knowledge of the Prince and gave him that interest in the colonial empire which he has always manifested and which grew stronger as years passed. At the invitation of the President of the United States, he crossed the border and received as hearty a welcome in the land of the Stars and Stripes as he had previously received in that portion of this continent where the Union Jack still waves.

After a period spent at the University of Cambridge and in army training, the Prince found the companion of his life in the Princess Alexandra of Denmark. It is said to have been one of those rarities in royal life—a love match. And certainly the choice could not have been happier, for the Queen mother, as we shall henceforth know her, has endeared herself to the English people and has been beloved as no one has been beloved save Victoria herself. Though a grandmother sixteen years ago, she is still regarded as the most beautiful woman in Europe, but her beauty is that of a stainless character and a true mother's heart more even than of face and form.

Her interest in the people and in the many charities which enlisted her sympathy have given her a place in the hearts of the English people which is not to be accounted for by the high station which she has occupied. How kindly was her act the other day when she permitted the members of the Salvation Army to pass through the palace gates and to sing and pray beneath the windows of the royal chamber while she, herself, and her daughters came out of their room to listen reverently. It was the act of a true Christian woman. I remember a story that was told long ago. One day, in crossing the hall of Marlborough House, Alexandra observed a young girl of delicate and refined appearance waiting and standing, though evidently fatigued and almost faint. The servants had never thought of offering her a chair, but in a kindly tone their mistress asked the girl to sit down, found that she had brought home some small garments which had been ordered for the children, and then, seeing how weak she was invited her to her own room. The girl followed, not knowing whom she was following. In a motherly way the Princess drew out the facts of her life and found she was supporting her invalid mother by her needle work. Then she rang the bell, ordered refreshments to be brought, another supply to be packed for the invalid and sent the girl away with a glad heart. The next day a messenger came with a handsome new sewing machine and on a slip of paper attached to it were the words, "A Christmas gift from Alexandra."

Loss of Eldest Son

The Queen Mother has been devotedly attached to her children, and the great grief of her life was the loss of her eldest boy, whose sad death is yet in our memories. Writing to Canon Fleming, the Princess gave a beautiful testimony as to her own simple faith as well as regarding the faith of her boy. She said:

"In 1888 all my five children received the Holy Communion with me, and I gave Eddie a little book and wrote in it

'Nothing in my hand I bring,
Simply to Thy Cross I cling,'

and also the stanza

'Just as I am without one plea,
But that Thy Blood was shed for me,
And that thou bidst me come to Thee,
O Lamb of God I come, I come.'

When he was gone and lay like one sleeping, I turned to the table at the bedside and found the little book opened at the page on which I had written these words. He had marked them and I could not help feeling that he did cling to the Cross and that it had all come true."

We cannot be too thankful that our Queen Mother possesses so gracious and devout a spirit and so firmly believes in the central doctrines of Christianity. It augurs well for the reign of her son.

The illness of the Prince of Wales in 1871 was a cause of intense anxiety to the nation, and it was with profound gratitude and general thanksgiving that England celebrated the return to health. A few years afterwards the Prince made a tour of India and so cemented the bonds of Empire that England had no reason to begrudge the half million dollars which Parliament granted for the purpose. As a matter of fact the visit cost the nation nothing, for although the native rulers of India were requested not to give lavish presents as was their custom, they refused to be limited and gifts which were valued at nearly three million were brought back to enrich the museums and treasure houses of Britain.

What sort of a King has Edward VII. made? How has he fulfilled the prophecies made at his accession? Of kings and rulers, and of the dead generally, we are supposed to say nothing but good; but this is a democratic age, and the fierce light which beats everywhere des not spare the throne; indeed, it beats most fiercely upon those who occupy the highest places. There are not many people who could afford to have all their sayings and doings minutely chronicled by an ever-observant press. Often we do not make sufficient allowance for this in criticising those occupying positions of eminence. Those who so lightly defame others might make a very poor showing had they similar opportunities and temptations. It was at one time easily and glibly stated that the Prince was wildly extravagant, and unfortunately those who had the best right to speak were compelled to remain silent; but on one occasion Lord Knollys the King's secretary, did give an interview to Mr. Stead, and then it became known that the stories were wildly absurd, that the King, while Prince, had always kept strict account of his expenditures, and a man who does that is rarely wildly extravagant. A a matter of fact, Lord Knollys said the Prince had saved money every year since his marriage, and had completed Sandringham House at great cost from his own personal savings. I believe the general verdict will be that Edward VII. worthily followed the illustrious Victoria, and that he faithfully kept the pledge which he, standing over his mother's bier, made to the nation. We may well be thankful for a national conscience, which demands the highest qualities in those who rule. We may well be thankful that in our late King God gave to the British people one who recognized this demand and who met it, as he himself put it on the day of his coronation, "in humble reliance upon the strength of God." Edward VII. was a model constitutional ruler, a prudent and tactful ruler, a peaceful ruler, and he did nothing during his reign to lower the reverence of a nation for all that is highest and best.

Death Intervenes

And now Death, the great leveller, who comes to king and peasant alike, has called him to pass through the veil which separates the seen from the unseen. To the royal chamber came a call which even kings must obey. The name was an unfamiliar one, and was heard by one only when the challenge came. It was not the name to which kingly titles are attached; it was the name his mother gave him at his birth—"Albert Edward Guelph"—and in response to that clear call the King laid aside the crown, the sceptre, the robes of state, to receive the crown that is immortal, to enter the kingly halls of the Beulah Land, to don the white robe of heaven, to pass into the fuller service and richer life of the kingdom beyond our ken. An Empire mourning, yet not without hope, for we have learned something of the meaning and mystery of death:

Down below a sad mysterious music,
Wailing from the centre to the shore,
Burdened with a strange majestic secret
Which keeps sweeping from us evermore;
Up above a music that entwineth
In eternal threads of golden sound.
The great poem of this strange existence,
All whose wondrous meaning hath been found.

Down below, the grave beneath the castle,
And the anguish of a sweet face pale,
And the watcher, ever as it dusketh,
Rocking to and fro with low sad wail.
Up above, a crowned and happy spirit,
Like an infant in the eternal years,
Who shall grow in light and love forever,
Ordered in his place among his peers.

O, the sobbing of an Empire's sorrow,
O, the grief now shared by young and old;
O, the poor heart thinking by the graveside
Night is coming and the vault is cold.
O, the rest forever and the rapture;
O, the hand that wipes the tears away;
O, the golden home beyond the sunset,
And the God that watches o'er the clay."

ST. PAUL'S, ESQUIMALT

A very impressive service was held yesterday morning in St. Paul's church, Esquimalt. When the services commenced at 10.30 the church was packed, every available seat being taken. The chancel of the church was simply but appropriately decorated with purple and black.

A squad of sailors from His Majesty's ships Algerine and Shearwater, were in attendance to pay their last respects to his late Majesty.

Rev. Baugh Allen, the rector, who had charge of the services took for his text Kings chapter XI, 43, "And Solomon slept with his fathers, and Rehoboam his son reigned in his stead." The speaker emphasized the importance of the work done by Edward, The Peacemaker. The two names of mother and son, Victoria the Good, and Edward the Peacemaker would always stand out in history as those of two of our greatest sovereigns. Even the greatest of us, are human, and are not lacking in our faults, but it is our duty to imitate the good in our greatest men and try to overlook the weaker side. The speaker said that there was something appropriate in the military funeral. After the funeral services had been pronounced over the body at the graveside, the band strikes up a lively tune on its return. The idea in this is that the world goes on the same, after we have gone. It is impossible to stop the flight of time. When the time comes it is our duty to step down and yield our place to others, whom Fate has decreed to carry on the work left unfinished. "Le roi est mort; vive le roi." is a phrase which well expresses this idea. The speaker concluded by saying "The best way in which we can show our sorrow and appreciation of our late King is not by weeping and mourning, but by carrying on the good work which he has so nobly begun."

At the conclusion of the sermon the National Anthem was sung, following which the organist rendered the Dead March in Saul, during which the congregation remained standing.

State of Ohio, City of Toledo, Lucas County, ss.

Frank J. Cheney makes oath that he is senior partner of the firm of F. J. Cheney & Co., doing business in the City of Toledo, County and State aforesaid, and that said firm will pay the sum of ONE HUNDRED DOLLARS for each and every case of Catarrh that cannot be cured by the use of Hall's Catarrh Cure.

FRANK J. CHENEY.

Sworn to before me and subscribed in my presence, this 6th day of December, A. D. 1886.

(Seal) A. W. GLEASON, Notary Public.

Hall's Catarrh Cure is taken internally, and acts directly on the blood and mucous surfaces of the system. Send for testimonials free.

F. J. CHENEY & CO., Toledo, O.

Sold by all Druggists, 75c.

Take Hall's Family Pills for constipation.

GARIBALDI JUBILEE

Preparations for Celebration of Anniversary Are Made by Italian Cities.

ROME, May 20.—Great preparations are being made at both Genoa and Palermo to celebrate the jubilee of Garibaldi's famous expedition, which freed Sicily from the Bourbons in 1860. The "Thousand of Marsala," whose exact number was 1,089, sailed from the fatal rock of Quarto," recently declared a national monument, on the night of May 5, 1860, landed at Marsala on May 13, and attacked Palermo exactly a fortnight from the date of the landing. But the Palermitan commemoration will begin somewhat earlier with a grand procession, which will be followed by an aviation week, horse races, and a national and patriotic excursion, organized by the Italian Touring Club, from Quarto to Marsala, and thence to Selemi and Calatafimi, the scene of Garibaldi's victory over the Bourbon troops on May 15.

All the surviving members of the "Thousand" decimated by war and the lapse of half a century, will endeavor to take part in this expedition, and fight their battles over again upon the spot; and on May 27, the fiftieth anniversary of Garibaldi's attack upon the Sicilian capital, the monument to them will be unveiled in the Piazza della Liberta of that city. A regatta and a motor race for the Florio Shield will conclude the celebration in Sicily, while the Genoese will march in procession to the rock of Quarto and will organize a pious pilgrimage to the tomb of Garibaldi at Caprera.

Richard Male, chief operator at the Burnaby sub-station of the B. C. E. R. Co. received serious injuries on Thursday in an accident at the station.

Armstrong is starting an active advertising campaign for the season. Among other things they are preparing a new pamphlet showing latest views of the district.

It is estimated that enough ore is in sight at the Standard mine at Four-Mile creek, near Silverton, to keep a crew of twenty men stoping for five years.

Lifebuoy Soap—disinfectant—is strongly recommended by the medical profession as a safeguard against infectious diseases.

OLD CHUM CIGARETTES

Equal in quality to the well-known pipe-tobacco and specially blended for cigarette smoking.

TEN FOR TEN CENTS.

NAPOLEON — SAID: —

"An army marches on its stomach." By that he meant that half-starved men are not strong enough to march. And you know that half-starved men and women are not strong enough to work, or to play. You should also know that Indigestion means slow starvation. The food you eat can feed and nourish you only when it is thoroughly digested, and changed, by the aid of the stomach and liver, into rich pure blood. When your stomach is too weak to do its work, and your liver is out of order, your food is not digested and therefore it cannot feed and nourish you. You are then not only half-starved but actually poisoned, for the poisonous products of Indigestion pollute your blood, and this pollution is carried by your blood to every part of your body. That is the cause of most of the aches, pains, misery and weakness which men and women suffer. More than half the people who soon tire and become low-spirited, who feel life a burden and who go wearily to their day's work, would find life full of healthful happiness if they set their digestion right with Mother Seigel's Syrup—the digestive tonic made of roots, barks and leaves. The Syrup tones and strengthens the stomach in a marvellous way, and quickly restores it to perfect working order. It also gently stimulates the liver and bowels to natural activity. In this way, it makes food feed and nourish you, purifies your blood, cleanses your system, and gives you vigorous, cheerful health. Test it yourself.

"I suffered from Stomach Troubles for twenty years or more, and during that period was treated by four physicians, with no beneficial result. Then Mother Seigel's Syrup was used with good effect, and finally overcame my troubles. My wife, too, has used Mother Seigel's Syrup for heart palpitation and it benefited her greatly. In fact, all my family find Mother Seigel's Syrup invaluable. No home is complete without it."—David Warnell, Jeddore, Oyster Ponds, N.S., 11/1/10.

"In February, 1908, I was afflicted with Liver Disorder and after two months of suffering, I resorted to Mother Seigel's Syrup, as its value had been made known to me through friends. Some of my symptoms were: distress after eating, headaches, palpitation of the heart, pains between my shoulders and in my stomach. After one month's use, Mother Seigel's Syrup brought relief, and inside three months I was cured."—Madame I. Chenier, Chenier, Wright Co., Que., 24/1/10.

MOTHER SEIGEL'S SYRUP.

Prices, 50 cents and $1. The dollar bottle contains 2½ times as much as the smaller size. A. J. WHITE & Co., Ltd., Montreal.

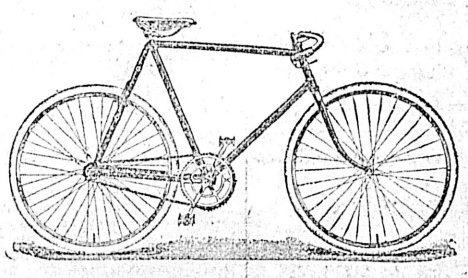

Another Large Consignment of New Hudson Bicycles Received

This is the latest model of ALL-WEATHER-OIL-BATH 3 SPEED ENGLISH MADE BICYCLE. Better bespeak one today, for they will be snapped up quickly.

MOTOR CYCLES. REPAIRING HEADQUARTERS FOR INGERSOLL WATCHES

Telephone L993 F. N. COSTIN 574 Johnson St.

Petticoat and Belt Specials

At all times we carry a fine stock of underskirts. This season's display includes some extra values:

English Silk Skirts (the famous "Form-fitte"), suitable for wearing under semi-Princess gowns; with deep, embroidered frill, $2.50 and $3.00
Other styles in this line, black and colored, $2.00.

Black Sateen Underskirts, made in very latest style, with dust frill. Special 75c, 90c and $1.25

WHITE BELTS

These dainty, white washable belts are handsomely embroidered and fasten with pearl buckles

SATURDAY BARGAIN PRICE
15¢

E.E. Wescott

Sole Agent for McCall Patterns
649 Yates St. Tel. 26.

No! This is **not** meant to represent how the "big smoke" will look after the 4th of July. It is the Victoria Fuel Company's Cupid. He doesn't carry any bow or arrows, but just simply a scuttle of

Good, Clean, Fine Quality Coal

This is the quality you get—and full weight too, sometimes more than 2000 lbs. to the ton but never less, when you order from us. Prompt delivery guaranteed.

PRICE $7.50 per Ton

Victoria Fuel Co.

622 Trounce Ave. Phone 1377.

A Child's pride in "possession"
is a natural instinct which can be tactfully guided —into useful directions—

The pride of having "my very own" tin of

Calvert's Carbolic Tooth Powder

together with the pleasing flavour which distinguishes this well-known dentifrice, will induce a child to take care of the teeth at an age when the importance of this habit can hardly be appreciated.

Parents, however, know that the teeth need daily antiseptic cleansing, and will be ready to encourage the habit by providing, when the sample is done, a larger tin of Calvert's Carbolic Tooth Powder.

YOUR DRUGGIST SELLS IT.
Tins, 15c., 30c., and 45c.
Sprinkler-top glass jar, 35c.
FOR A TRIAL SAMPLE
send 2c. stamp to F. C. Calvert & Co., 349, Dorchester St. West, Montreal.

Kodaks
and
PHOTOGRAPHIC SUPPLIES
at
Maynard's Photo Stock House
715 Pandora St. Phone R-360.

Advertise in THE COLONIST

SPORT FIXTURES

Saturday

Baseball—Victoria v. Spaldings, at 2.30 o'clock, at the Royal Athletic Grounds.

Athletics—Boys' Field and track meet under Y.M.C.A. auspices, at 2.30 o'clock, at Oak Bay.

Cricket—Bachelors v. Benedicts of Albion club membership, at Beacon Hill.

Bowling—Series of friendly competitions, on Victoria club's greens, at Beacon Hill.

Monday

Athletics—Meeting B.C.A.A.U., at 8 p.m., at J.B.A.A., to consider North Ward's breach of amateur laws.

Tuesday

Baseball—Beacon Hills v. Cloons (Vancouver), at 5 p.m. at Royal Athletic grounds. Victoria v. Vancouver at 2.30 p. m. at Royal Athletic park.

Athletics—St Andrew's association annual field sports, all day, at Oak Bay park. (At Nanaimo) Victoria Day meet, in which a number of local men compete.

Lacrosse—Victoria vs. Vancouver in first match of provincial amateur series at 10.30 a. m. at Royal Athletic Park.

Cricket—Victoria vs. Nanaimo in first of season's all-day matches on Beacon Hill crease.

BOY ATHLETES PERFORM TODAY

Field Meet Arranged By Y.M.C.A. Attracts Many Entries Thus Assuring Close and Earnest Competition

Today at the Oak Bay grounds will take place the Boys' Field meet, arranged by the Y.M.C.A., for which the youthful athletes of the city have been awaiting with impatience. It is the first affair of its kind brought off by this association, and, it is expected, will mark the introduction of what will become an annual event. The encouragement of manly sport among the boys is one of the aims of the Y.M.C.A., and, if the lads evince the interest in the races anticipated there isn't any doubt but that they will be given a meet all to themselves every year. The programme will be just as published in these columns. The same applies to the officials. The importance of the contests has been accentuated as a result of the announcement that there will be no regular Swinerton Cup school sports this year, that having been declared off owing to the death of King Edward VII.

CRICKETERS BUSY THIS AFTERNOON

Cricketers will be busy today.

At the Beacon Hill grounds the Albion Club members are dividing into factions representative of the Bachelors and Benedicts. The game commences at 2.30 o'clock and, as it is announced that every player who cares to put in an appearance will be given a game, the interest in the struggle should be keen.

The Victoria team will play a friendly game at the Jubilee Hospital crease.

UPTURNED CANOE INDICATES TRAGEDY

Five Men Supposed to Have Been Drowned in Waters of Lake Nepigon—Details Not Yet Ascertained

PORT ARTHUR, May 20.—The finding of an upturned canoe with a small amount of personal effects indicates the drowning of six men on Lake Nepigon, though the facts cannot be clearly established until the conclusion of an investigation which is at present being made by a search party which left Nepigon on receipt of the news brought in by the Indian who found the canoe. Those believed to have been drowned are Roy McGillivray and George Grant, rangers in the employ of the Ontario government, and four woodmen, of whom the only name so far obtainable is that of Johnson. The two fire rangers, who were working on the shores of Nepigon lake, are said to have consented to use their canoe to transport the four woodmen across the lake from Point Alexander, a distance of twelve miles. The finding of the canoe is the only evidence of what may have happened on the trip. McGillivray is said to have been subject to epileptic fits, and he may have been overcome, thus causing the canoe to capsize. He was 19 years of age, and his home is in Port Arthur, where he has two married sisters. George Grant lived for two years in Port Arthur, coming here from Sault Ste Marie, where his family lives. He was 21 years old, and for two years was a member of the Port Arthur hockey team.

CANADIAN NORTHERN

MONTREAL, May 20.—D. D. Mann of the Canadian Northern railway announced yesterday that the construction of the first 150 miles of the road from tidewater on the Pacific would be begun within the next three weeks. Hugh Sutherland, the financial agent of the road, has returned from England and states that the money required has been underwritten.

OLD RULES WILL GOVERN REGATTA

International Yachting Regatta in Victoria Will Be Run Under Regulations of 1908—New Ones Suspended

The exact dates of the international yacht regatta have been fixed by the Victoria club, under whose auspices this year's sports will be conducted. They will take place from July 4 (Monday) to July 6 (Wednesday). This will enable Vancouver boats to leave on July 8 and cruise here, doing away with the objectionable tow. The long-distance motorboat race will leave Tacoma on July 3 and will pass around a stake boat in English Bay before proceeding to Victoria, the race finishing in this city on July 4. The programme is in course of preparation, and will be announced shortly.

That the old international racing rule, in vogue in the past, will be in operation in connection with the forthcoming regatta, has practically been settled. The new regulations, adopted last year, will be suspended for another year.

The Arrangement

F. G. T. Lucas, of Vancouver, honorary secretary of the N. W. I. Y. R. A., some time ago addressed the following letter to the different clubs:

Dear Sir:—I have been instructed by the president of the association to place before you for your consideration the following proposition which takes the form of a resolution and to have you consider the same and advise me by return mail, if at all possible, if it meets with your favorable consideration: The proposition is as follows:

That for the purpose of holding this season's regatta at Victoria, the new racing and measurement rules which were adopted by resolution of the executive board in October last be suspended for this year and that the races to be held at the regatta at Victoria in July next be held under the racing and measurement rules of the association as they stood last year.

The reason for this resolution is that up to the present time there has been no measurement of any of the yachts in the association under the universal rules and as yet we have been unable to have printed an authoritative copy of the universal rule of measurement and of the racing rules and directions used in connection therewith. The result of this is the majority of yachtsmen in the association are unfamiliar with the new rules, and we are, as an executive, more or less powerless to remedy this evil until the annual meeting of the association at this coming regatta.

No new yachts have been built nor will there be any yachts competing at Victoria which have been built under the universal rule. All the yachts of the association have been measured and entered up in the association under the old measurement and rating rules, and all yachtsmen in the association are familiar with those rules, and know where they stand under them. For this reason, it is pointed out that not only will no harm be done to any yachts competing in this year's regatta, but by the adoption of this course a great deal of assistance will be given to the management of the Victoria Yacht Club in holding the regatta, as they will then be operating under racing and measurement rules with which every one is familiar. More than this, all yachtsmen will know in good time beforehand the class and the rules under which he will be racing, which condition of affairs is impossible if we insist on this year's regatta being held under the new rules.

It is very desirable that I should have your answer in this matter at the very earliest date possible. In the event of this resolution being adopted by the majority of the members of the association it will go as a resolution of the same, and I shall immediately publish same in the public press. By so doing the confidence of all the yachtsmen on the coast, which at present is lacking on account of the uncertainty which is existing in regard to the rules, will be, if I may say, established in sufficient time to enable them to make all necessary arrangements to attend the big regatta, the success of which is, after all, the thing we are all working and striving for.

Satisfactory Answers

Satisfactory answers have been received from Vancouver, Victoria, Tacoma and Port Townsend, only Seattle and Bellingham having to reply yet. Out of an executive vote of eleven seven are in favor of suspending the new rules for a year, and therefore, no matter what Seattle and Bellingham may say, the old rules will be in effect this year.

Korean Sentenced to Death

SEOUL, Korea, May 20.—Yie Cha Yong, the Korean who stabbed Premier Yi in an atempt at assassination on December 22 last, was yesterday sentenced to death.

Leper at Large

SAN FRANCISCO, May 20.—The police are searching for A. Jones, a leper, who escaped yesterday from the isolation hospital. Jones, who is a native of Hawaii, has been at the hospital for the last two years. A description of the fugitive has been furnished all other hospitals here, at one of which it is thought, he may try to find refuge.

Seattle Asphalt Plant Destroyed

SEATTLE, May 20.—Fire today destroyed the plant of the Independent Asphalt Company at the foot of Vine street, with a large quantity of asphalt. The building of the Occidental Fish Company ,and the bunkers of the Vashon Sand and Gravel Company were also burned. The loss is $50,000. The burning asphalt made a thick smoke that drifted over the waterfront and caused grave alarm.

Funeral Service at Tokyo

TOKYO, May 20.—An impressive memorial service to the memory of King Edward VII. was held today in Trinity Cathedral. The Emperor and Empress were represented by the Crown Prince and Crown Princess. Many high officials attended as well as the diplomatic representatives, the court dignitaries and the representatives of the army and navy. The streets were lined with mourners, but only a very limited number were admitted to the church.

Fire in Hull

OTTAWA, May 20—A fire which broke out on the premises of Joseph Bernier, cab driver, Duke street, Hull, early this morning destroyed ten buildings, entailing a loss of $10,000, and for a while threatened a repetition of the great fire of 1900. The buildings were of a flimsy construction, and the flames made great headway before the fire brigade was able to check them.

A distressing feature in connection with the fire is the fact that the buildings destroyed for the most part belong to the poorer class of the people of the city, and in many cases not a cent of insurance was carried.

Several persons were arrested during the fire for thefts of some of the salved property, which was piled up in the streets.

The Father of His People And Their Heritage

(By C. L. A.))

He was a little old man, just a little old man, with white hair and very white beard and the most gentle of faces. It was easy to see that he was dressed with especial care for the occasion, and it was equally easy to see that he was not one of the world's rich men. He was all alone and just a little bit nervous. The dust from the street had flecked his rusty black frock coat cut in a fashion of the long ago; his tall hat was ruffled and fuzzy and his black gloves, covering his gnarled fingers, were of cotton wool. His clothing gave off a tell-tale odor of camphor. But in his eyes, as he stood beneath the fierce glare of the afternoon sun was the light of loyalty and love; in the poise of his gray head was the dignity of the British Empire and on the faded lapel of his coat was a medal with a green ribbon, the badge of his service.

Around this little old man swayed the mightiest crowd Victoria has seen gathered together for many years, a vast concourse that hid the green grass of Parliament Square and overflowed into the street. On his right hand stood the Fifth Regiment band and before him, gathered on the steps of the legislative building with its drapings of mourning, were the well known citizens of this town within whose gates fate had cast him in life's eventide. Suddenly, from behind a thick wall of humanity, past which the little old man could not see, came the sound of a voice. A hush fell over the great assemblage and the voice became clear and distinct:

"Let the others praise him. He was ours, the people's king. We knew him, as he knew us, and we loved him."

The little old man was inclining forward, with one shaking, woolen-gloved hand cupped about his ear and the other unconsciously fondling his badge of service. In his dim eyes were tears welling up from a heart that had been true for the better part of a century to Britain and her rulers, and, as the words of the speaker fell in the hush, the little old man paid his tribute, so that those around heard although he was unconscious of others: "Ay, ay, that he was 'and, Lord, we DID love him too."

The words of the speaker rose and fell muscally. The tenor of the expression of a people's reverence was clear out and, as sentence followed sentence and as thought followed thought, the hush that had come over the crowd at the beginning grew more pronounced so that even in the presence of that multitude the low natural sounds of a summer's afternoon were distinguished—the song of the fly, the hum of an itinerant bee, happily going about their daily rounds by the will of the same God, Who in His all-wisdom, had removed a king whom the people loved, as readily as He removed the humblest of that king's subjects. The sky was just as blue, the sunshine just as golden as upon any summer's day. God was in his Heaven and all was right with the world. Yet one of the greatest kings the world ever had known lay on his bier dressed for the grave. The proud Union Jack suspended at half mast from the pole on the Government ground dropped and clung, as if in abject grief, about the staff. Yet those who bowed their heads beside the invisible bier knew that the world was moving and would move on as it had done from the beginning. Edward, Rex, Imperator, had been taken back by the Hand which gave him to the world. And in this lay the thought which yielded up to his beloved memory more loving reverence than any other—he was but a man, but a human, fellow man in the last analysis, subject to the same God as the peasant and the pauper. Somehow, the feeling came, in hush of that impressive service, that he who had died was less a king, in the colder, smaller sense of the term, and more, in the larger sense, a loving and beloved father to all his people.

The Heritage.

The voice of the speaker was still clear. He was telling, now of the meaning of the British Empire. "But to me, at least" he was saying, "it seems this Empire is the life's work of the British race—the monument of the mighty dead of our own kin."

The little old man had dropped his woolen gloves. Both hands were grasping the shoulders of a little lad in a sailor suit. The little old man was shaking his head up and down in affirmation; his head was erect and proud and the face of the little lad was up-turned to his in wonderment. They stood thus while the speaker's voice fainted into silence in the beautiful words of one of England's greatest poets: "The king shall follow Christ and we the king.' Then the little old man, with a sigh, came back to the present, looked down and smiled so kindly into the face of the little lad that a shy smile was reflected there. Then the bent old man who had served the king who had served Christ, gently patted the head of the little boy in the sailor suit who would serve the king who is serving Christ. And in the pair, as they stood together there for a moment before parting, the essence of the God-given permanency of the British Empire was revealed.

Opportunities

A RARE CHANCE TO MAKE MONEY—BUY A LOT IN OUR

Foul Bay Road Subdivision

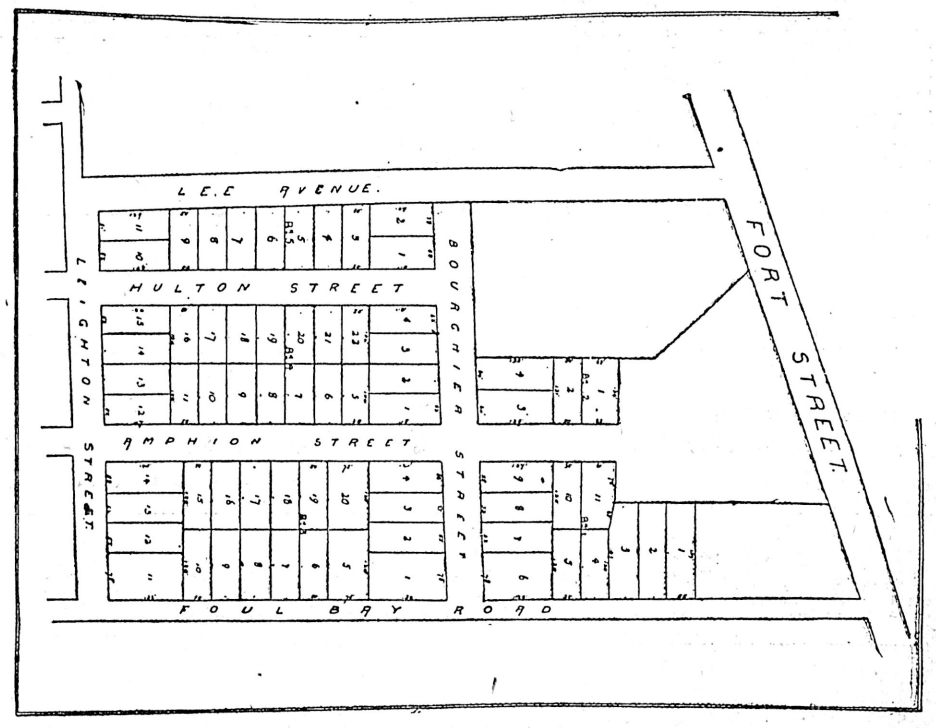

These are beautiful lots, situated midway between the Fort Street and Oak Bay Avenue car lines. A splendid opportunity to make money, and applies equally well to either the HOMESEEKER OR THE INVESTOR.

Dimensions: 50 ft. x 104 ft. to 78 ft. x 130 ft.

Prices: $425, $450, $475 and $700

Terms: ¼ Cash, balance 6, 12 and 18 months, at 7 per cent.

Island Investment Co.
LIMITED
Bank of Montreal Chambers. Telephone 1494

Won't you have one of mine, it's a

Christie BISCUIT

The unspoiled taste of a child readily recognises and enjoys toothsome things. That's why all children enjoy CHRISTIE BISCUITS. They are delicious and generously good.

N.B.—Try Christie Wafers—you can have them any flavor: Orange, Vanilla, Ratifia, Strawberry, Coffee, Maple Ice, Water Ice and Imperial. Sold in small tins at all grocers.

CHRISTIE, BROWN & CO., Limited
2255

PROVINCIAL HAPPENINGS

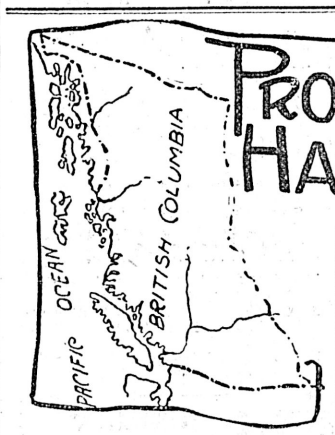

Serious bush fires are raging in the Quesnel country.

Granby mine is now earning not less than $5 per share annually.

There are 100 men at work on the Van Roi mine near Silverton.

The Oroville to Princeton line, on the Great Northern, was out of commission for a few days owing to washouts.

Thursday witnessed the complete destruction by fire of J. Page's home at North Vancouver.

Bruce hall at Fernie has been turned into a roller-skating rink for the summer.

The Canadian market for pig lead is increasing rapidly, the supply coming almost entirely from Trail.

The Quesnel and Fort George Consolidated asosciations are advocating a trans-Fraser bridge at Quesnel.

A double-corner building site at Merritt has been purchased by the Bank of Montreal.

The fine new Coldwater hotel at Merritt has been opened with appropriate ceremony.

The usual Empire Day race meeting at Kamloops has been postponed until the 8th June.

The directors of the Royal Columbian hospital, New Westminster, have decided to erect the new hospital at Sapperton.

A young son of Alexander Mathew of 450 Eighteenth avenue east, Vancouver, was drowned Wednesday by falling into a waterfilled posthole.

James A. Rennie, accountant of the Vancouver Gas company, has been appointed city treasurer of New Westminster.

Kamloops' carpenters' strike has ended, the men accepting a compromise offer of $4 for the eight-hour day.

O. Smythe, formerly editor of the Cowichan Leader, is establishing a new paper at Cumberland, to be known as the Islander.

A new quartz district has been found near Quesnel and a number of claims located. Assays of the ore show it to carry gold and silver averaging $20 to the ton.

Good progress is being made at Nelson with the street railway extension and the overhauling of the old system, preparatory to starting the system.

Mrs. M. V. Halm and Mrs. C. Houser, the first white women to take up residence in Fort George, received an ovation upon arrival, and each was presented with a town lot in South Fort George.

JUST say: "a W.G.&R. Coat Shirt, please," and you'll get the best that modern shirt-tailoring can give you.

At good men's wear places

Made in Berlin Canada
224

VICTORIA REAL ESTATE

Ten Acres of Fruit Land

Three Acres, all Cleared, Strawberry Plants already in, only Six Miles from Victoria

Price, on Terms - - - $4200

ACREAGE

B.C. LAND & INVESTMENT AGENCY

Good Buys in Good Homes

PEMBROKE STREET—Near the corner of Cook, splendid new 1½ storey Bungalow, containing drawing-room, dining-room, kitchen, pantry, 3 bed-rooms, bath-room, toilet, full size basement, furnace, scullery, etc. The reception hall and drawing room are finished in burlap with plate rails and tinted ceilings. This is certainly a fine home and well worth the price asked. Only $800 cash to start with, the balance like rent. Price.....**$3,600**

LANGFORD STREET—Close to the Gorge car line, well situated Cottage, 1 year old, containing parlor, dining-room, kitchen, pantry, two bed-rooms, toilet, bath, etc., all modern conveniences, 7 feet basement, large lot, nice garden, close to the Victoria West School. Terms, $900 cash, balance can remain at 7 per cent. Price.....**$2.500**

P. R. BROWN, LIMITED

Money to Loan. Fire Insurance Written. Stores and Offices to Rent.

PHONE 1076. 1130 BROAD STREET. P. O. BOX 428

Funds for Investment Wanted

We have on hand a number of first-class mortgages both here and in Vancouver on choice residential and business properties which we can hand over to investors wishing for first-class securities yielding from 7 to 7 1-2 per cent.

PEMBERTON & SON

Head Office - - - - - - - - - - - - - - - - - - 614 Fort Street, Victoria
Branch - - - - - - - - - - - - - - - - - - 326 Homer Street, Vancouver

TO RENT

Furnished House

7 rooms, with all modern conveniences; five minutes from City Hall.

$40.00 PER MONTH

GRANT & LINEHAM

P.O. Box 307 633 YATES STREET Phone 664

HEAD OFFICES { LINEHAM-SCOTT SAND & GRAVEL CO. / LINEHAM & CO, Jordan River.

BIRTHDAY OF UNITED S. AFRICA

Will Be Observed on Tuesday, May 31st, by Raising of School Flags and Other Exercises

The suggestion has been offered in several of the cities of British Columbia recently that not only should the public schools of this province observe the birthday of United South Africa, on Tuesday, the 31st inst., with flag-raising and other patriotic exercises, but that citizens generally, and various local bodies should celebrate the notable occasion in a public manner. The South African union and the granting of constitutional privileges to the united peoples—the conquered as well as the conquerors—is one of the historic triumphs of the democratic spirit and rule of Great Britain, and there are many apparently who hold that this union should be marked with as much patriotic feeling as the anniversary of Majuba. In connection with the observance of the 31st in British Columbia's public schools, the following letter has been sent to all teachers by the Education Office, with the approval of the Minister, Hon. Dr. Young:

Education Office,
Victoria, B.C., May 12, 1910.

Dear Sir:—The Education Department is in receipt of information to the effect that an effort will be made to celebrate the first Natal Day of South Africa (May 31, 1910) in every school in the Dominion of Canada. The Canadian Trade Commissioner in Durban states that South Africa would appreciate this little attention more than we can possibly conceive. He adds that the people of South Africa look to Canada as their senior colony for guidance and assistance in surmounting those political difficulties which Canada, happily, has left so far behind.

I am instructed by the Honorable the Minister of Education to ask you, therefore, to fly the flag on the 31st instant in honor of the first Natal Day of United South Africa, and in addition to direct your pupils' attention to the earlier history of South Africa, the Boer War, as well as to the political history and geography of the country.

I have the honor to be, sir, your obedient servant,

ALEXANDER ROBINSON,
Superintendent of Education

AT THE CITY HOTELS

At the Empress—

B. M. Humble, Mrs. J. M. Sperling, Vancouver; J. Donald, Edmonton; J. Burns, Calgary; L. F. Manson, Vancouver; D. J. Fraser, Montreal; W. C. Tucker, G. Sampson, Vancouver; E. Emery, Revelstoke; W. Wheeler, H. W. Cameron, Vancouver; P. H. Davenport, Seattle; Mrs. R. Ellin, Sheffield; W. C. Fraser, Seattle; J. T. Duble, Vancouver; J. S. Price, Salt Spring Island; M. L. Savage, Montreal; Miss Harrison, C. Harrison, England; C. R. Westgate, Montreal; G. A. Tarbell, Cumberland; Mr. and Mrs. Dawson, R. E. Ritchie, Vancouver; Mr. and Mrs. J. Lees, Vancouver J. Eugenie, Redgate, Eng.; G. A. Barrett S. M. Elvidge, Vancouver; G. H. Robinson, England; T. T. Connell and wife, Kamloops; J. Dawson, Lancaster; D. W. Clark, Toronto; W. C. Forbes, Montreal; T. A. James, New York; Charles Frankel, Cleveland; C. M. Caruthers and wife, Kelowna; Dr. and Mrs. Nicholson, Vancouver; W. E. Munsen, Ladysmith; F. Bowman, Berlin; J. H. James, Toronto; E. Mackenzie, M. Mackenzie, Vancouver; L. Pringle, Port Arthur; R. S. Reid, Detroit; E. J. McFeely, Mr. McDonnell, R. S. Clayton, Mrs Clayton, Vancouver; J. H. Ellis, Br. tol; Geo. Kenyon, Manchester, Eng.

At the King Edward—

E. T. Osborn, San Francisco; Wm. Gidley, Duncans; A. H. Daniels, Cowichan; H. D. Newberry, Seattle; Thos. Dillard, Kansas City; Mr. and Mrs. Lynie, Waterford, Ont.; R. A. Nichols, Seattle; T. Harrison, Duncans; A. C. Delpech, Vancouver; G. G. Bulmer, A. V. Gardner and children, T. G. Mitchell, Vancouver; F. T. Hope, Seattle; R. A. Ogilvie and wife, Vancouver; Ross L. Mahon, Berkeley, Cal.; O. B. Bush, Vancouver; Mrs. Jeffrey and daughter, Crofton; Chas. P. Mutter, K. Montrose, Seattle; Jas. Auld, H. J. Anderson, Vancouver; E. M. Chase and wife, Seattle; J. Floyd, J. H. McNeil, Vancouver.

At the Dominion—

J. G. Brown, Vancouver; J. M. McCloskey, Phoenix; F. North, Sidney, B. C.; J. Ogilvie, Butte, Mont.; Bert B. McKay, Coronal, Ont.; H. B. Peters, Vancouver; J. A. Burke, Tacoma; F. Julott, Tacoma; J. Hudson, New Westminster; R. W. Lindley, Seattle; C. McLachlan, J. Coombs, Vancouver; A. H. Madden, S. J. Erb, Chemainus; C. Mason, S. Bun, J. E. Mulley, Vancouver; W. A. Hanna, F. Coney, wife and son, Seattle; S. North, J. W. North, Mrs. Geo. Riley, Vancouver; Miss A. R. Greenwood, Chocago; C. R. Elderton, Vancouver; R. N. Lindsay, Seattle; Dan Savoy, Cowichan; Thomas O'Connell, Nanaimo; Miss J. Hegnera, Seattle; H. J. Burnell, T. Lyons, Mr. Hinghan, J. G. MacDonald, H. Curena, Mr. and Mrs. Abercrombie, Vancouver; Claude J. Allen, Kenton, Man.

At the Victoria—

Harry Osborne, Winnipeg; J. McPhillips, Chicago; H. Schultz, St. Paul; Tim Tong Song, San Francisco; W. E. Connell, Gladstone, Man.; Alex McDonald, Wapell, Sask.; E. Medrich, Vancouver; J. B. Brown and son, New York; Lee Chetwood, Eugene, Ore.; A. J. McKennie, Sidney, B. C.; James Johnstone, and family, Saskatoon; L. Goldsmith, Seattle; James Bren, Mackenzie, Wash.; E. G. McCuskey, Kaslo, B. C.; J. D. Purdy, Vancouver.

MONEY

WE HAVE MONEY TO LOAN ON MORTGAGE

GILLESPIE & HART

1115 Langley Street

General Insurance of All Kinds Effected. Agreements of Sale Bought

For Sale On Any Reasonable Terms

Fine large lot on Richardson Street, between Vancouver and Cook Streets, full size, 60 x 120 ft., good locality, all modern conveniences close to hand, about ten minutes' walk to post office. Owner will take $1,650 on any reasonable terms at 7 per cent. interest.

Wm. MONTEITH

REAL ESTATE, LOANS, INSURANCE

Chancery Chambers 1218 Langley Street

FOR SALE

185 Acres in block, near Alberni, at $55 per acre, on terms.

A few good lots at Willows Beach, facing Oak Bay Esplanade.

Eight large lots on Cedar Hill road, cheap, on very easy terms

R. B. PUNNETT

Estate Agents, Stocks, Insurance, Etc.

Telephone 1119. P. O. Drawer 785. Room 10, Mahon Block, Victoria.

Three Extra Specials

Yates St.—1 lot 47x135, between Blanchard and Quadra. Price, **$850**, half cash.

Business Property, 1 lot 60x120, on Yates St., the third lot past Quadra. Price **$9,000**, one-third cash.

Johnson St., near waterfront: **$15,000**, on terms.

FLEMING & DOWSWELL

Real Estate and Timber

Phone 2307, 634 View St.

STEWART TOWNSITE

For quick returns and large profits, invest in the above townsite.

We have some excellent buys on the principal streets, which will double in price after Government sale at the end of this month.

If you are looking for easy money, get in at once.

COME IN AND SEE OUR LIST

R. V. Winch & Co., Ltd.

Successor to Robert Ward & Co., Limited.

Temple Building. 521 Fort Street

MONEY MAKERS

Cadboro Bay Road, 6-roomed house with all modern conveniences, hot air furnace, nearly an acre of land full of first-class fruit trees in good condition. A snap at **$4,300.**

Foul Bay Bargain in a lot overlooking the Bay and within 100 feet of the beach. size, 50x135. Only **$800.**

Fort Street, opposite the Junction of Oak Bay and Fort. Fine business location. Only **$1,700.** Very easy terms.

E. C. B. BAGSHAWE & CO.
1112 Broad St.
Phone 2271.

SPLENDID OPPORTUNITY

FULL SIZED LOTS

CENTRAL PARK

Vancouver, B.C.

$50.00 CASH

Balance $10.00 per month

P.O. Box 179, Victoria, B.C.

Comfortable - Home -

Strictly modern 7-room House, full size basement, large garden, fruit trees. Lot 106 x 120, tile drained.

OWNER LEAVING THE CITY

McPherson & Fullerton

Trounce Avenue

Two Buys That We Strongly Recommend

Between 4 and 5 acres on Wilkinson Road, together with neat five-roomed House and barn. $500 cash, balance easy. Price is **$2,500**

Three acres, all cleared, cultivated and fenced, half mile from V. & S. station at Sidney. On this property is a New four-roomed House, barn, other outhouses, well and windmill. Terms can be arranged. Price **$2,100**

Currie & Power

1214 Douglas Street.
'Phone 1466.

Jem Driscoll, the English featherweight champion, will take part in two ring contests of importance before he meets Abe Attell at Calma on July 2 for the world's title. He will take on Pal Moore for six rounds in Philadelphia on May 25, and six days later he will meet Goodman, the clever lightweight, in a 10-round bout in New York. Then Driscoll will leave for California to begin hard training. He will take with him the magnificent gold belt presented to him by Lord Lonsdale, emblematic of the English featherweight championship, but the trophy will not be hung to go with the winner's spoils at Colma. As a matter of fact the belt still belongs to the National Sporting Club of London and Driscoll has simply earned the right to its temporary ownership. It is not a world's championship emblem. Driscoll probably the most scientific boxer in the world, is quietly confident of whipping Attell in the 45 round bout to be decided on the coast.

Subscribe for THE COLONIST Subscribe for THE COLONIST

VICTORIA REAL ESTATE

GORDON HEAD

Is First for Fruit Growing and is the Future Residential Suburb of Victoria

We have a large list of the finest properties in this district now offered for sale. As samples—

SEVEN ACRES—Cleared and cultivated land on Tyndall Avenue. Price $2,800

FOUR ACRES—Good fruit land. Price, per acre $300

FIVE ACRES—adjoining above. Price $1,500

EIGHTEEN ACRES—On Gordon Head Road, between properties of Wm. Grant and M. Pither ,all cultivated and mostly tile drained. Price, per acre $450

TWO ACRES—Choice land, with 75 fruit trees. Seven-room Dwelling. Price $4,600

SOLE AGENTS

Telephone 30 **R. S. DAY & B. BOGGS** Established 1890

620 FORT STREET, VICTORIA, B. C.

Some Good Investments

8 ACRES on north side of Gorge Road, inside city limits, suitable for subdividing. Only $12,500

QUEEN'S AVE.—Choice lot, near City Park, 60x120..$900

1¼ ACRES, off Burnside Road, inside city limits, for ...$900

MARKET STREET, 2 large lots, each 69x262, just off Quadra street, each ...$1250

16 ACRES on Quadra street, inside city limits, suitable for subdivision, per acre $2000

18½ ACRES on Cedar Hill Road, just outside city limits. Per acre, only ...$500

2 LOTS, corner Fairfield road and Chester ave., with 128 ft. frontage, very choice, the two for $2200

LOT, 57 x 120, Chester ave. $1,200

CORNER LOT, 60x120, Cook and Oscar sts.. .. ..$1,500

LOT, 60x120,, adjoining the above, facing Cook st. .$1,400

LOT, 60x120, Chester ave. $1,100

2 LOTS, off Francis ave., 145 feet frontage, for two..$850

2 LOTS, in Golf Links subdivision, Oak Bay, each....$900

2 1-5 ACRES on Cloverdale ave., all clear, no rock, $2,312 Would subdivide into lots.

2 CHOICE LOTS ON THIRD STREET, between Bay and Queens. each 50x140, with alley at rear, each.....$1,200

3-4 ACRE, with double frontage, equal to 5 lots, off Cloverdale ave... .. ..$1,000

HALF ACRE ON MAPLE ST., no rock..... .. .$850

ACRE BLOCKS, off Saanich Road, 2 miles out.....$1,000

6 1-4 ACRES, cleared, good soil, six miles out, near main road, only.....$1,500

5-ROOMED BUNGALOW, on Toronto st., corner lot, with fruit trees, modern conveniences, including gas, near Government st, a cosy little home, for .... $3,500 Owner wishes to move out of city.

SWINERTON & MUSGRAVE
1206 Government St.

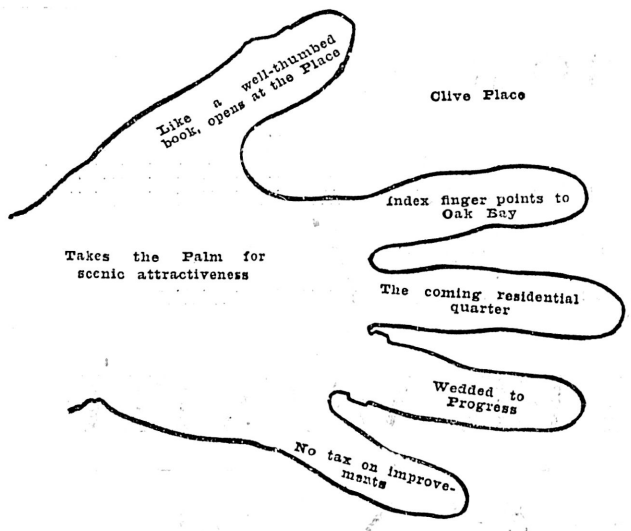

A Handsome Handful

Ten Choice Building Sites Fronting on Private Driveway.

Put Your Finger on Clive Place with a Deposit

GREEN & BURDICK BROS.
Real Estate Insurance
Cor Broughton and Langley Streets Phone 1518

Yates Street, Close to Douglas Street

TWO FLOORS, containing 34 ROOMS, new building, hot and cold water in each room, all conveniences Reasonable price to good tenant.

APPLY TO

Fire Insurance a Specialty. **COLES & ODDY** Fire Insurance a Specialty.

REAL ESTATE, INSURANCE AND FINANCIAL AGENTS

P. O. Box 167 1205 Broad Street, Next to Colonist Office Telephone 65

GORDON HEAD AND MOUNT TOLMIE

We have some of the choicest fruit ranches—income producing properties—also some choice waterfront for sale.

Harman & Appleton
534 Yates Street
Next S. Leiser & Co.

New Bungalows For Sale

Best part of upper Fort St., will accept small deposit, balance same as rent; also several good residential and business sites and income property.

APPLY OWNER
.. 1019 Douglas St., Room 1.
Phone 639.

HIGH CLASS STUFF

One of the most sightly, high-class locations in Victoria, in the midst of beautiful homes and with charming view.

The southwest corner of Rockland Avenue and St. Charles Street, the same having a frontage of 132 feet on Rockland Avenue and 140 feet on St. Charles Street.

Unless sold at once as a whole, we are instructed to offer it in two parcels, each having a frontage of 66 feet on Rockland Avenue.

Price $6500

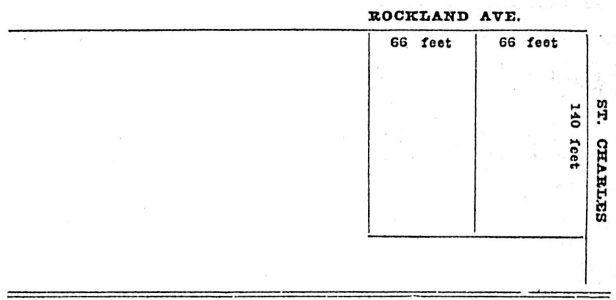

THE GRIFFITH CO.
REALTY AND TIMBER
Room 11, Mahon Block.
Insurance—Fire, Life and Accident.

We Offer Small Investors Vancouver Inside Property

Mr. **Conservative Investor,** you who **never** take a long chance, you you who **cannot afford to gamble** in stocks, real estate or anything else where there is a **chance** of losing your money, and yet who are not quite satisfied with the usual 6 or 8 per cent. paid by the usual **gilt edged securities,** you are the man for whom this ad is written.

If you can buy an interest in a property for $1,000—collect $300 **annual revenue,** and then find that your property has grown in value to $3,000—that's making money pretty fast, isn't it?

Do you know, there are up-to-date buildings in this city which are paying their first cost back every three years? Yes, and the owners are men who never take a chance either .

But the average investor cannot take advantage of the opportunities to invest in such property—the initial outlay is too great—**except on one system—co-operation—business units—our system.**

Listen: The Pacific Investment Corporation, Ltd., own the very **finest Apartment House site** in this great city—double corner of Davie and Jervis streets—cost them $25,000 three months ago—is worth $35,000 today—but it's not for sale.

They are erecting thereon the very **finest** and **most up-to-date** apartment building in western Canada—bar none, mind you—and on the **Business Unit System—true co-operation**—estimated cost for building and land $135,000. Plans and specifications for this beautiful building are **finished**—cut appeared in the Province the other day—and work **has started.** The building will be **rushed to completion this year.**

The company has authorized us to place on the market 750 business units—$100 each—$25 cash balance in 2, 4, and 6 months, without interest—and the last few weeks has seen **about six hundred** of them **taken up** by some of the **shrewdest investors** in the city.

Briefly: Total estimated costs.....	$135,000 00
Less loan now provided for....	60,000 00
Cash capital required..	75,000 00
Gross revenue, estimated.....	36,720 00
Less interest, taxes, etc.....	14,220 00
Available for annual revenue at 30 per cent	22,500 00

If you figure your money as worth 10 per cent., these units will be worth at least $300 in one year; if your money is worth only 6 per cent they ought to be worth $500. Naturally they are being taken up very rapidly. Write at once for further information.

Wolverton & Co., Ltd.
704 Dominion Trust Building Vancouver, B.C.

Commercial Orchard FOR SALE

16 acres, more than half in fruit, large proportion full bearing, best commercial varieties; trees clean and healthy; quantity of small fruit. Well built, comfortable 7 roomed Cottage, water to the house. Good barn and other outbuildings.

Nearly ¼-mile sea frontage, lovely sheltered bay, sandy beach.

Near wharf, Post Office, church and school. Three hours from Victoria.

PRICE, $7,000
Terms

R. Grubb
1212 Broad St. Late Stewart, Robertson Co.

Cheap Buys

Michigan St.—Lot 60x129; price $700; cash $200.

Burnside Road—Double corner, 121x96; price $450; cash $150.

Burnside Road — New 6-room house, full basement, stable and one acre land, all fenced and cleared; price $3,300; cash $500.

Amphion St.—4-room cottage on a lot 53x118, fruit trees and small fruit; price $1,300; cash $500.

Gardner Realty Co.
648 Yates St. Phone 1987

More Snaps

7 MINUTES FROM MERCHANTS BANK—A fine new 6-room bungalow, concrete basement and everything modern. A bargain at .....$3,500 Easy Terms

SAME DISTANCE—5-room cottage, all modern conveniences, good basement ... ...$2,400 $300 Cash, Balance Easy

A SPLENDID NEW 9-ROOMED HOUSE — ½ minute from Douglas Street. Big stone basement, large closets, well built and beautifully finished. Lot 65x280, lane at rear. Only ... ...$4,000 On Your Own Terms

NEAR SCHOOL—Cook Street Lot. A good investment. Only ... ...$800 Cash $200; 6, 12 and 18 months

Wescott & Letts
Moody Block, Yates Street

The Caledonian

THE OLDEST SCOTTISH FIRE OFFICE

A. W. JONES, Limited
General Agents 608 Fort Street

Prince Rupert

S. Harrison & Co.
Real Estate and Stock Broker

PORTLAND CANAL STOCKS AND CLAIMS A SPECIALTY

Stewart Townsite Lots Bought and Sold

On Douglas St.

¾ acre, all clear, and new house, 6 rooms, all modern. Price $2,500.. Terms, $900 cash, balance in 1 and 2 years at 7 per cent.

A. GILSON
Phone 1386. P. O. Box 455.
Real Estate Agent,
704 YATES ST.

Six-room Bungalow—Harbinger Avenue; new and strictly modern throughout. The owner has left the city and has instructed us to dispose of the property without delay. We have now reduced the price $500. The present price is $4000, on easy terms.

Half-acre—On the Wilkinson Road close to Burnside, three miles from City Hall. Price $175.00. Terms, $25.00 cash, balance $10.00 month.

Waterfrontage—Overlooking Portage Inlet, only three miles from the post office. All in beautiful lawn, sloping to the sea. Good spring water, black loam, large oak trees, good warm bathing. Prices from $1,300 to $1,500 per acre. Only eight acres altogether, divided into two acre pieces. Terms.

Fairfield Estate—100 yards from the car line, sewer on the street, nice cleared grassy lots, $650. Terms $100 cash, balance at $20 per month.

Lots at Foul Bay, in Hollywood Addition, $550, all cleared. Asphalt pavements will be installed here in a very short time, with sewers and side walks. These are the best buys in the city. Terms $50 cash, and the balance at $15 per month.

Half-acre Blocks on Foul Bay Road—Close to Foul Bay Beach, all cleared, and with a beautiful view of the sea. No rock. Price $2000 each. Terms, $100 cash, and the balance at $15.00 per month.

McPherson & Fullerton Bros.
618 TROUNCE AVENUE PHONE 1888

Dairy Farms

160 Acres, 55 acres under crop, 50 acres almost cleared, good house, barn and outbuildings, 2 horses, 30 head cattle, farm machinery, $12,500; cash $4500, easy terms.

160 Acres, 25 acres under crop, 10 acres slashed and burned, house, barn, outbuildings, 20 head cattle, 5 horses, $8500; cash $3000, easy terms.

80 Acres, 30 acres swamp, easily cleared, $2000; cash $800; very easy terms.

HICKEY & ALLIN
PARKSVILLE, P. O.
VANCOUVER ISLAND, B. C.

For Sale---Esquimalt District

100 Acres on line of C. N. railroad all level land, some clearing, most suitable for fruit; 1½ miles from E. & N. railway, good water; terms ½ cash, bal. 6 and 12 months, $3,000.

"Ideal" model farm, Happy Valley road, 26 acres, greater part in cultivation, balance easily worked, good new house of 5 rooms, outbuildings, etc., stock and implements, $4,500.

ALBERT TOLLER
Room 5 Imperial Bank Chambers.
Phone 2046.

HERBERT S. LOTT
Phone L-1224. Board of Trade Bldg.

$3000—7-roomed house on Oak Bay ave., with stable.

$2200—6-roomed house on Pembroke St. modern with basement and furnace.

$1860—New 5-roomed cottage on Denman St., easy terms.

ALLAN LINE

Royal Mail Steamships
THE S. LAWRENCE ROUTE

Montreal to Liverpool

Tunisian.....May 20, June 17
Victorian (turbine) May 27, June 24
Virginian (turbine) June 10., July 8
Corsican.....July 1, and 29
Rates: Saloon, $77.50 upwards; second cabin, $47.50 upwards; third class, $28.75 upwards.

Montreal to Glasgow

Note—One class cabin steamers. "Ionian" and "Pretorian;" rates $45 upwards; third class. $28.75.
Pretorian ..... May 21, June 18
Hesperian .....May 28, June 25
Grampian ..... June 11, July 9
Ionian .....June 30 July 30
Rates: Grampian and Hesperian, saloon, $67.50 upwards; second-class cabin, $47.50 upwards; third class, $28.75.

Montreal to Havre and London

One class cabin steamers
Sardinian .....May 21
Lake Erie .....June 4, July 16
Sicilian .....June 18, July 30
Corinthian .....July 2, Aug. 13
London $42.50 and up; 3rd class $27.75.
Havre, $45.00 and up; 3rd class $35.00
For reservation of berths or further particulars apply to
L. D. CHETHAM
1102 Government St. Victoria B.C.

DIRECT SAILINGS

New York to Victoria

S. S. Queen Alexander, 7300 Tons, May 10th.
For rates apply John Barnsley, Agent, 534 Yates St., Victoria.

TO THE
KLONDIKE

During the period navigation is closed on the Yukon River this company operates stages between White Horse and Dawson, carrying freight, passengers, mail and express.
For further particulars apply,
TRAFFIC DEPT., W. P. & Y. R.
405 Winch Building.
Vancouver. B. C.

S.S. ST. DENIS
For Northern B. C. Ports

Calling at Bella Coola and Stewart
ON WEDNESDAY, MAY 25

John Barnsley, Agent
Phone 1925 534 Yates st.

ATLANTIC
EMPRESSES
CANADIAN PACIFIC ATLANTIC STEAMSHIPS
TO EUROPE
Sailings
From Montreal and Quebec
Lake Manitoba.....Saturday, May 26
Empress of Britain.....Friday, June 3
Lake Champlain.....Thursday, June 9
Empress of Ireland....Friday, June 17
Lake Manitoba.....Thursday, June 23
Empress of Britain.....Friday, July 1
Lake Champlain.....Thursday, July 7
Empress of Ireland.....Friday, July 15
First Class—$90.00 and up.
Second Class—$47.50 and up.
Third Class—$28.75 and $30.00.
For further information and rates write or call on
L. D. CHETHAM,
1102 Govt. St. City Pass Agent.

GRAND TRUNK RAILWAY SYSTEM
Solid wide Vestibule Trains of Coaches AND SLEEPING CARS BETWEEN
CHICAGO, LONDON, HAMILTON, TORONTO, MONTREAL, QUEBEC, PORTLAND, BOSTON,
And the Principal Business Centers of
Ontario, Quebec and the Maritime Provinces.
Longest Double-track Route under one management on the American Continent.
For Time Tables, etc., address
W. S. COOKSON,
Assistant Gen'l Passenger Agent,
135 ADAMS ST., CHICAGO, ILL.

Union S.S. Company
Of B. C., Ltd.
Direct Service Between Vancouver and
STEWART
The favorite passenger steamer
"Camosun"
Leaves Vancouver every Wednes. 9 p.m.
Ar. Prince Rupert every Fri. afternoon
Arrives Stewart every Satur. afternoon
Leaves Stewart every Saturday 6 p.m.
Leaves Prince Rupert every Sun. 9 a.m.
Arrives Vancouver every Tuesday 9 a.m.
Tickets from Victoria at 1105 Wharf street. Telephone 1164.

PACIFIC COAST STEAMSHIP CO.
FOR SAN FRANCISCO
And
Southern California
Leaving Victoria 8 a.m., May 18, 25, steamers QUEEN OR CITY OF PUEBLA.
THROUGH SERVICE
Leave Seattle 10 a. m., steamers GOVERNOR OR PRESIDENT, May 20, 27.
For Southeastern Alaska, COTTAGE CITY or CITY OF SEATTLE leaves Seattle 9 P. m., May 18, 23, 28, June 2, 8.
TICKET AND FREIGHT OFFICE—1117 Wharf St. Phone 4.
R. P. RITHET & CO., Ltd., Agents
C. D. DUNANN, Gen. Passenger Agent.
112 Market St., San Francisco.
For further information obtain folder.

Advertise in THE COLONIST

On the Waterfront

KEEMUN COMES TO DISCHARGE

Will Begin Unloading Cargo Today, Work Having Been Suspended Yesterday Owing to National Mourning

MAKURA SAILS FOR THE ANTIPODES

Will Make a Special Call at Fanning Island on Way to Sydney — Queen Comes From San Francisco

Steamer Keemun, of the Blue Funnel line, reached port yesterday morning from the Sound to discharge about two thousand tons of general cargo for local consignees. The cargo includes a big shipment of steel pipe from England for the Esquimalt Waterworks Company, which will be discharged on scows in Esquimalt harbor. The pipes are large ones, each weighing two and a half tons, and a special slip has been constructed near Parson's bridge for them. Wagons are distributing them from this point. There is also a cable for the telegraph service between Vancouver island and the mainland which is to be laid by the cable steamer Restorer. The Keemun did not work cargo yesterday owing to the Royal funeral.

Another arrival yesterday was the steamer Queen of the Pacific Coast Steamship company which brought a fair complement of passengers and about 110 tons of general freight from San Francisco for this port.

The Canadian-Australian liner Makura left for Honolulu, Suva, Brisbane and Sydney. A special call will be made ta Fanning Island cable station to land mails and supplies. The Makura reached port from Vancouver shortly after seven o'clock and left about two hours later for the Antipodes. She had a small complement of passengers, about a dozen embarking here.

SMALL INSURANCE ON BURNED SCHOONER

Policy Expired Last Saturday and Owners Were Carrying but Slight Amount When Disaster Occurred

The loss of the steam schooner J. Marhoffer burned off the northern coast will come particularly hard on several San Francisco shipowners who scared out by the prevailing high insurance rates failed to cover themselves to the full value of their interests when the vessel's insurance expired last Saturday. Her total insurance amounted to only $26,000 whereas she cost when built $80,000 and her present valuation for insurance purposes was recently placed at $66,000. Her managers, the Olsen & Mahoney company had only about $10,000 insurance on their interests, or were, in other words, only two-thirds covered by insurance. Practically all the steam schooners on the coast were similarly underinsured, it being stated today that the steamer Claremont a $130,000 vessel, is at present carrying only about $20,000.

The J. Marhoffer was a wooden screw steamer of 618 tons, built at Aberdeen, Wash., three years ago. She was owned by the Olsen & Mahoney Shipping company of San Francisco but was under charter to Beadle Brothers. She had no cargo, having left here in ballast

BRITISH COLUMBIA PACKERS BUY CANNERY

Plant Formerly Owned by Band of Port Simpson Indians Is Secured by B. C. Packers Association

Arrivals from the North by the steamer Vadso brought news that the Alexandra cannery has been sold. The buyers are the B. C. Packers Association, who now own four of the Skeena River canneries. The others are the big Balmoral, the Cunningham and the Dominion.

The Alexandra was built some years ago by a syndicate of Port Simpson Indians. It was not a success and was bought in on a mortgage by R. Kelly and C. Marpole of Vancouver, who have now sold it to the B. C. Packers Association. The price paid for the Alexandra was $15,000. It has a license to fish thirty boats. This cannery is right alongside the Balmoral and the new owners will close it up, transfering the license to the Standard cannery, near Claxton. The Standard has been dismantled for sometime and cannot get a license as no more cannery licenses will be issued. This move of the B. C. Packers is considered a good one by the cannerymen.

TIDE TABLE

Victoria, May, 1910.

Date.	Time	Ht	Time	Ht	Time	Ht	Time	Ht
	h. m.	ft.	h. m.	ft.	h. m.	ft.	h. m.	ft.
1	3 42	8.5	.....	.....	14 25	2.0	.....	.....
2	2 10	8.2	.....	.....	15 18	2.3	.....	.....
3	1 42	7.9	.....	.....	16 12	2.7	.....	.....
4	0 42	7.7	.....	.....	17 06	3.1	.....	.....
5	0 22	7.8	6 30	5.6	11 36	6.5	17 57	3.6
6	0 34	7.9	7 16	4.4	12 56	6.6	18 45	4.3
7	0 55	8.2	7 55	3.1	14 14	6.8	19 30	5.0
8	1 19	8.5	8 33	1.9	15 36	7.0	20 13	5.8
9	1 44	8.8	9 15	1.0	17 06	7.3	20 56	6.6
10	2 08	9.0	10 00	0.3	19 00	7.5	21 42	7.2
11	2 32	9.1	10 48	0.0	.....	.....	.....	.....
12	2 53	9.1	11 38	0.0	.....	.....	.....	.....
13	3 08	8.9	12 29	0.3	.....	.....	.....	.....
14	3 06	8.5	13 22	0.8	.....	.....	.....	.....
15	0 00	8.5	.....	.....	14 15	1.6	.....	.....
16	0 08	8.4	.....	.....	15 07	2.5	.....	.....
17	0 24	8.2	.....	.....	15 58	3.4	.....	.....
18	0 20	8.0	.....	.....	16 48	4.2	.....	.....
19	0 03	8.0	7 54	4.5	13 30	5.7	17 36	5.0
20	0 08	8.1	8 01	3.8	15 20	6.1	18 20	5.7
21	0 25	8.3	8 14	3.1	16 30	6.5	19 01	6.3
22	0 44	8.4	8 36	2.4	17 51	6.9	19 40	6.8
23	1 08	8.5	9 04	1.8	.....	.....	.....	.....
24	1 21	8.7	9 35	1.4	.....	.....	.....	.....
25	1 25	8.8	10 09	1.1	.....	.....	.....	.....
26	1 29	8.9	10 47	0.9	.....	.....	.....	.....
27	1 44	8.9	11 28	0.8	.....	.....	.....	.....
28	2 09	8.8	.....	.....	12 12	1.0	.....	.....
29	2 44	8.6	.....	.....	12 59	1.3	.....	.....
30	0 24	8.3	.....	.....	13 47	1.8	.....	.....
31	0 00	8.0	.....	.....	14 36	2.4	23 02	7.9

SHIPPING INTELLIGENCE

By Government Wireless

Point Grey, 8 a.m.—Overcast; calm; hazy seaward; bar., 30.07; temp., 56.

Cape Lazo, 8 a.m.—Cloudy; wind N.E.; bar., 30.04; temp., 50.

Tatoosh, 8a.m.—Part cloudy; wind N.E., 2 miles; bar., 30.10; temp., 48 . In, Janeta, 5 p.m.; out, barge Washington, towing, 5 p.m.; in, steamer Queen, 6.15 a.m.

Estevan, 8 a.m.—Clear; wind S.; temp., 45; sea moderate.

Pachena, 8 a.m.—Clear; calm; bar., 30.02; temp., 49; sea smooth.

Ikeda Head, 8 a.m.—Clear; calm; sea moderate.

Triangle Island, 8 a.m.—Dense fog; rain; light S.W. wind; bar., 29.48; temp., 55; sea smooth.

Point Grey, noon.—Clear; calm; bar., 30.05; temp. 61; sea smooth.

Cape Lazo, noon.—Clear; calm; bar., 30.05; temp., 57; sea smooth.

Tatoosh, noon.—Clear; wind W., 6 miles; bar., 30.10; temp., 53.

Pachena, noon.—Clear; wind E.; bar., 30.03; temp., 50; sea moderate.

Estevan, noon.—Clear; wind W.; temp., 51; sea moderate.

Ikeda, noon.—Clear, wind N. W.; sea smooth.

Triangle, noon.—Cloudy; wind S.W.; dense fog; bar., 29.52; temp., 41. Spoke Rupert City at 8.15 a.m., off Namu Harbor, south bound; spoke cable ship Burnside, in lat. 51.12, long. 124.49, north bound.

SALVAGE OF YUCATAN DIFFICULT

Dynamite Used in Blasting Rock From Under Hull Injured the Wrecked Vessel and New Survey Necessary

Reports from the wrecked steamship Yucatan indicate that the salvors have encountered greater difficulty than was apprehended at the earlier surveys of the half submerged craft and it may be necessary to secure additional pumps before the leaks in the hull can be overcome.

In beaching the Yucatan the vessel struck on a reef, resting on the rock ledge about 12 feet aft of No. 2 hatch. The sharp rocks penetrated through the bottom and preparatory to floating the Yucatan this rock was blasted out nearly a case of dynamite being used in the operation.

Subsequent to the blasting a pad was placed over the hole in the vessel's bottom, but with four pumps working the salvors only succeeded in getting one foot seven inches of a head, the engineers estimating that the leak amounts to over 1,000 tons an hour, while the capacity of the pumps amounts to little more than 3,000 tons an hour.

Capt Logan, Lloyd's wrecker, does not believe that the dynamite used injured the hull, and another survey is being made. If the pumps can keep the vessel clear enough to float her she wil be taken to Gull Bay, a couple of miles from the place where she now is, run on the beach and complete temporary repairs made.

VADSO TAKES BIG CARGO FOR NORTH

Surveyors Bound to Ootsa and Francis Lakes Among Passengers of Boscowitz Company's Steamer

The steamer Vadso of the Boscowitz Steamship company sailed for northern B. C. ports yesterday with a big cargo of general freight, and at Vancouver 45 cattle are to be loaded on the deck. E. P. Colley and party bound to Otsa lake and Francis lake, to conduct surveys were among the passengers of the steamer. They will be landed at Bella Coola, the steamer making a special trip to that point, and horses will be secured there to pack their supplies for a distance of about 250 miles. The party will work in three sections.

CYMERIC IS ASHORE ON CEYLON COAST

Weir Steamer Bound from Calcutta for Boston Reported Stranded With Million Dollar Cargo

The steamer Cymeric of the Weir line is ashore near Colombo, Ceylon, according to advices received yesterday by the Merchant's Exchange from Boston, Mass. The steamer left Calcutta for Boston on April 28th with a good cargo, reported to be worth in the neighborhood of a million dollars.

Empress At Yokohama.

The R.M.S. Empress of Japan reached Yokohama on Wednesday from this port.

MESSAGE OF DEAD COMMANDER

Text of Letter Left by Capt. Sakuma of Japanese Submarine Sunk During Manoeuvres Near Kure

Some days ago extracts were given from a letter left by Commander Sakuma, of the Japanese submarine No. 6, lost during manoeuvres off Kure with all on board. The full text of the tragic message from the dead, a message taken from the submarine when it was raised with its dead, has just ben received from Tokyo, where it is treasured among the possessions of the navy department. This letter, written while death was slowly choking the life out of the writer, follows:

"I have no excuse or apology to offer for having sunk his majesty's No. 6 submarine by my carelessness, but the crew of the boat bravely and calmly discharged their own duties until their last moments. We now die for the sake of our country, but we regret that the future development of submarines will receive a heavy blow as a result of the disaster. It is, therefore, my hope that you will engage in deeper study of the submarine without having any misapprehension as to disasters. If you do this we shall then feel no regret at our deaths.

"We were making a gasoline dive, when the submarine sank lower than was intended, and we tried to close the sluice valve, when the chain unfortunately snapped. I therefore closed the valve with my hands, but it was too late to avert disaster, and the sea entered at the rear of the boat, which sank with a list of 25 degrees.

"It reached the bed of the ocean, on which it stood with a list of thirteen degrees. As the water submerged the electric generator, the light was extinguished and the electric wires fused. At the same time a noxious gas was generated which made respiration very difficult.

"It was at about 10 a.m. on the 15th April that the submarine sank. Enveloped by the noxious gas, the crew endeavored to pump out the water.

"When we prepared to take the dive, the water in the main tank was promptly pumped out. Although the gauge was invisible, owing to the electric light aving failed, it is recognized that the water in the tank was completely exhausted. The electric current has entirely failed us, and we are also unable to generate chlorine gas. As a result, our only hope depends upon the hand pump.

"(I write this by the light coming through the conning tower, at 11.45 a.m.)"

The majority of the crew are saturated with water and we feel extremely cold. I had many times argued that men engaged in submarine work must possess the qualities of coolness and prudence, and that unless they act entirely without thought of self, the development of submarines cannot be effected. People may scoff at this warning and urge that it is written on account of the disaster, but I firmly believe that my statement will be found correct.

The depth-meter installed in the conning tower now indicates 52 degrees. We have worked hard to pump out the water, but the boat remains in the same position.

The depth of water here is believed to be about ten fathoms. The crew of a submarine should be selected from amongst men of the very highest ability, as they will be useful at the time of such disaster. Fortunately my crew are doing their best. I am contented with this.

I am always prepared for death when I am away from home. My will is therefore in the locker. (This is, however, of my private affairs, and there is no necessity to announce it here.) I only hope Mr. Taguchi will kindly send it to my father.

A word to His Majesty! I respectfully beg to say that it is my hope that Your Majesty will see to it that the bereaved families of the crew are provided for. This is foremost in my mind.

My respects and kind regards to the following persons: Admiral Baron Saito, Minister of State for Navy, Vice-Admirals Shimomura and Fuiji, Rear-Admirals Sawa, Yamashita and Narita. . . . The air pressure is becoming so great that I feel as if my eardrums are breaking. . . . Captains Oguri and Ide, Commander J. Matsumura, Captain R. Matsumura, Lieut.-Commander K. Matsumura (this is my brother), Captain Funakoshi, Messrs. Narita and Ikuta. . . It is now 12.30 p.m. My respiration has became difficult and more and more painful.

I thought I could hold out against gasoline gas, but now I am intoxicated with the gas. . . . Captain Nakano. . . . It is now 12.40 p.m."

There the record ends abruptly—the writer was dead.

POWERFUL WIRELESS FOR PRINCE RUPERT

Five Kilowatt Instrument to Be Installed by United Wireless Co. on New G.T.P. Liner

The steamship Prince Rupert, owned by the Grand Trunk Pacific Railroad, will be equipped with United Wireless telegraph instruments on her arrival here from England the latter part of this month. The Prince Rupert will be given a 5-kilowatt set, with auxiliary storage battery apparatus in addition, for use in case of emergency. Should any accident happen to the power plant of the ship the storage batteries would be called into play and communication easily established with some land station or vessel. This outfit will give the vessel a working radius, under all conditions, of at least 2,000 miles, and under favorable conditions at night, of twice this distance. All interference will be cut off effectually by the use of the new patented wireless company's tuner, which is now claimed by wireless experts in all parts of the world to be the only successful device so far perfected that will cut out interference from other sources.

LOCAL STEAMERS

Vancouver Route:
Charmer leaves daily 1 a. m.; due 7 p. m.
Princess Victoria leaves daily, except Monday, 3 p. m.
Princess Charlotte due 3 p. m., except Wednesday.

Seattle Route:
Princess Charlotte leaves daily, except Tuesday, 5 p. m.
Princess Victoria, due 2 p. m. daily, except Tuesday.
Steamer Iroquois, Tuesday only, due 2 p. m., leaving 5 p. m.

For Skagway:
Princess Royal.....May 3

For Northern B. C.
Vadso ..... May 4
St. Denis ..... May 11
Petriana ..... May 13
Amur ..... May 16
Princess May leaves Vancouver every Saturday.
Queen City leaves Vancouver every Wednesday.

For West Coast:
Tees ..... May 7

For San Francisco:
City of Puebla.....May 4
Queen .....May 11

For Mexico:
Lonsdale ..... May 8

For Orient:
Empress of Japan .....May 4
Awa Maru .....May 10

For Australia:
Makura ..... May 20

For Liverpool:
Protesilaus ..... May 18

THREE VESSELS WILL BRING SUGAR CARGOES

British Columbia Sugar Refinery Has Chartered the Glenlee, Baron Ogilvy and Spithead

The British Columbia Suger refinery has chartered three big carriers to load sugar at Java, these being the British steamer Glenlee, Baron Ogilvy and Spithead. The Western Sugar refinery has chartered the British steamer Needles and one of the Clan steamers to bring sugar to San Francisco.

CHARTER STEAMERS TO BRING IRON

Robert Dollar Company Fixes the Freighters Riverdale and Beachy to Bring Cargoes from Hankow

The Robert Dollar Steamship Company, which through Robert Dollar, who returned from the Orient last Sunday, has secured contracts for carrying a large quantity of Chinese pig iron for the Irondale plant, has already chartered two big steamers to bring cargoes to the sound from Hankow. These are the British steamers Riverdale and Beachy.

The steamers are to join with the vessels of the Dollar line in carrying pig iron and ore from the Hanyang iron works, 650 miles up the Yangstye river, at Hankow, for the Irondale smelter.

DIFFICULTY OVER WHARF AT SEATTLE

Grand Trunk Pacific Steamers May Be Cramped for Room Owing to Adjoining Construction

SEATTLE, May 20 — The Grand Trunk Pacific company is in difficulties regarding dockage owing to a wharf scheme which threatens to cramp the steamers for space at the G. T. P. pier. The property in question is occupied by the West Seattle Ferry Co. and is 66 feet wide. There is 47 feet of water between the ferry property line to the north and 50 feet between the ferry property and the Colman dack to the south, and if the ferry dock is built out it is believed that it will seriously interfere with the business of both the docks owing to the narrow space which will be left, in which one steamer at the ends of the docks would effectually block the way against other vessels getting in.

Officials at the Colma dock stated that they anticipated no difficulty as they believed that they had plenty of room, but Grand Trunk Pacific representatives admitted that their large steamers would find it difficult to squeexe in between the proposed ferry dock and their own.

Said a representative of the Grand Trunk Pacific: "We offered to pay the ferry company a rental for the use of their water lot on the outside and give them a slip at the end of our dock, of course on a rental basis. This would leave them the land side of their lot available for rental purposes. The proposition was declined and we were made a proposition to purchase the property at a figure we did not consider reasonable. We made an offer of $100,000 for the property which was declined."

Grand Trunk Pacific engineers state that from their surveys of the bottom at that point a sixty-foot dock cannot be run out, as there is only about two feet of mud above the hard pan into which piles can be driven, and a dock of that narrow width cannot stand in the deep water.

"The ferry dock is going out to the harbor line," said Dana W. Brown, manager of the ferry company, last evening. "It can go out that far with a width of only sixty-six feet and be perfectly safe. Our engineers state that there is eight or nine feet of penetration for the piling. I shouldn't wonder if our dock extension did interfere with the Grand Trunk Pacific dock. In fact, I don't think that the south side of their dock will be of very much value when our dock is built. None of the heads of the Grand Trunk Pacific have been around offering us big bunches of money, but I suppose a price could be agreed upon."

SALVAGE SCOW WAS OVERTURNED

William Jolliffe Encountered Blow When on Way to Vancouver—Tepic Lost Scowload

The salvage steamer William Jolliffe encountered heavy weather when on her way from Esquimalt to Vancouver on Wednesday night and a scow being taken to the Terminal City to take pumps to the steamer Tartar, sunk at Lund, was capsized. The scow turned turtle when crossing the Gulf and was brought to Vancouver bottom up. The William Jolliffe has been ordered to Lund to salve the Tartar, and left Vancouver yesterday morning after securing another scow.

Several scows suffered in this blow. Evans, Coleman & Evans lost a load of brick which the tug Tepic was taking from Seattle to Vancouver. The Tepic had about 200 tons of brick on the scow and rounded Point Grey. Choppy seas caused the scow to take water and this gave her a rapidly increasing list, the scow finally overturning when abreast of Jericho. The Tepic brought the upturned scow into port yesterday morning.

Sark At Golden Gate.

The Norwegian steamer Sark arrived at San Francisco yesterday from Norfolk with 5,158 tons of coal for the government station at Mare Island. Artef discharging she will proceed to the Columbia river to load lumber for China, having been chartered by the American Trading company.

Senator Root's Departure

WASHINGTON, May 20.—United States Senator Root, who left Washington this afternoon for New rYok, preparatory to sailing for Europe on Saturday, spent an hour with President Taft at the White House. Senator Root declared that his visit was one of farewell purely, and had nothing to do with legislation. An interesting feature of Senator Root's trip abroad, where he goes as one of the American commissioners in the Newfoundland fisheries arbitration at The Hague, is the fact that he in all probability will meet Col. Roosevelt and have a long talk with him on matters in the United States generally, regarding the Taft administration. Senator Root is on intimate terms with both the President and Mr. Roosevelt, and it is likely that his views will have great weight with the former president.

HOUSE

Six rooms, modern, new—fine location. Price **$4500**. $1000 cash. Terms on balance.

Present owner will occupy till fall and pay $40.00 monthly rental—or give possession any time.

VACANT---FOR SALE

Two full-sized Lots--Corner, fine location, near the Indian Reserve, Victoria West. Price **$2100**. Good terms.

HOUSES FOR RENT

Five-room Cottage—Modern, fine condition, **$19.00**
Six-room House—Newly decorated, well located, **$19.00**

Tracksell Anderson & Company
Real Estate Loans Insurance Renting
1210 Broad Street Phone 1722

EXCURSION RATES
TO EASTERN DESTINATIONS
Good For Three Months Return.
VIA CANADIAN PACIFIC RAILWAY—ON SALE JUNE 2nd, 1910.

Brandon, Portage la Prairie, Winnipeg, Ft. William, St. Paul, Minneapolis or Duluth, and Return	$60.00
Council Bluffs or Omaha and Return	63.90
Kansas City, St. Joseph and Return	65.70
St. Louis and Return	67.50
Chicago and Return	72.50
Sault Ste Marie and Return	80.00
Detroit and Return	82.50
Chatham, Ont., and Return	86.30
Toronto, Niagara Falls, Buffalo, Galt, Guelph, Brantford, Hamilton, Goderich, Pittsburg and Return	91.50
Ottawa and Return	103.00
Montreal and Return	105.00
New York, Philadelphia and Return	108.50
Boston and Return	110.00
Halifax and Return	127.20
North Sydney and Return	130.05

AND OTHER POINTS ON APPLICATION.
Tickets also on sale June 17 and 24; July 5 and 22.
Secure your sleeping accommodation early. For routing and further information, write or call on
L. D. CHETHAM,
1102 Government Street. City Passenger Agent.

Comfort and Entertainment

When you go out for your entertainment you usually leave your comfort at home. If you knew that you could combine all the comforts of your home with all the entertainment you derive from the Opera, concert, theatre or vaudeville, how often would you go out?

the EDISON Phonograph

In your home supplies better and more varied entertainment than you could get if you went to a show or a concert every night in the week. You don't sit on an uncomfortable theatre seat and think how you could enjoy yourself if you were comfortable. You *are* comfortable, and you *do* enjoy it—every minute of it.

With the Edison Phonograph it's just like having your own theatre, your own Opera company, your own orchestra and band right in your home.

Edison Phonographs .....$16.50 to $240
Edison Standard Records.....40c
Edison Amberol Records 65c
Edison Grand Opera Records.....85c and $1.25

There are Edison dealers everywhere. Go to the nearest and hear the Edison Phonograph play both Edison Standard and Amberol Records. Get complete catalogs from your dealer or from us.

National Phonograph Co., 100 Lakeside Ave., Orange, N. J., U. S. A.

Largest Edison Dealers—
M. W. WAITT & CO., LIMITED
THE HOUSE OF HIGHEST QUALITY
HERBERT KENT, Mgr. - - 1004 Government St.

Victoria's Tribute to Departed Monarch's Memory

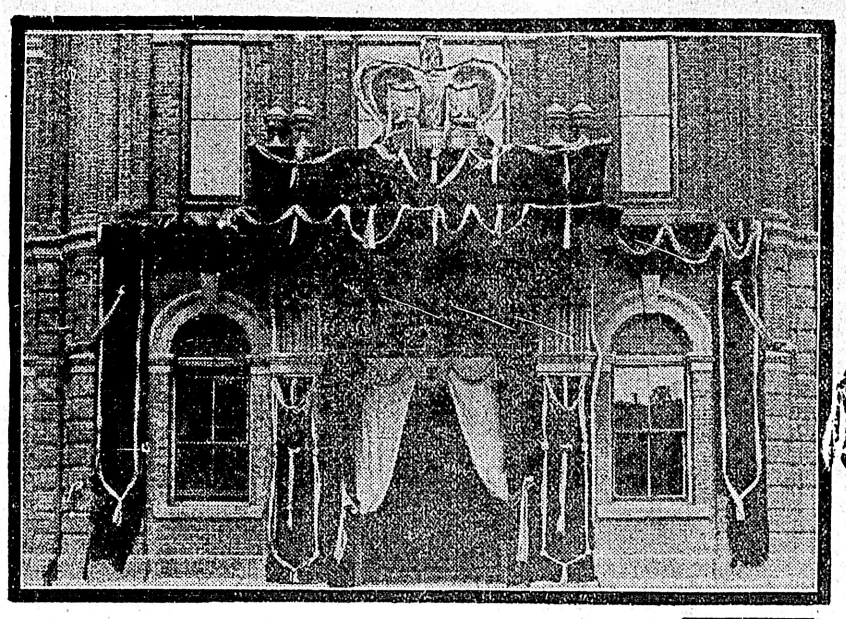

CITY HALL

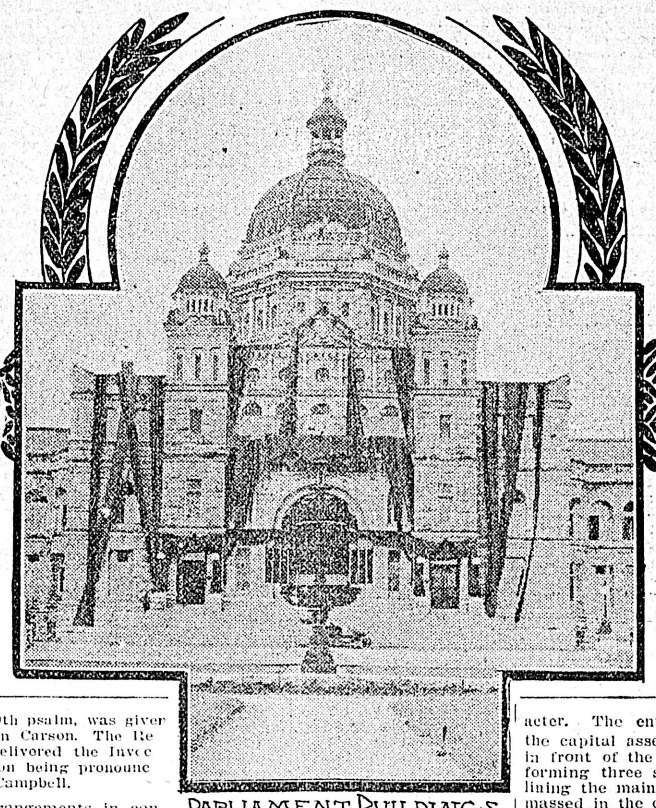

PARLIAMENT BUILDINGS

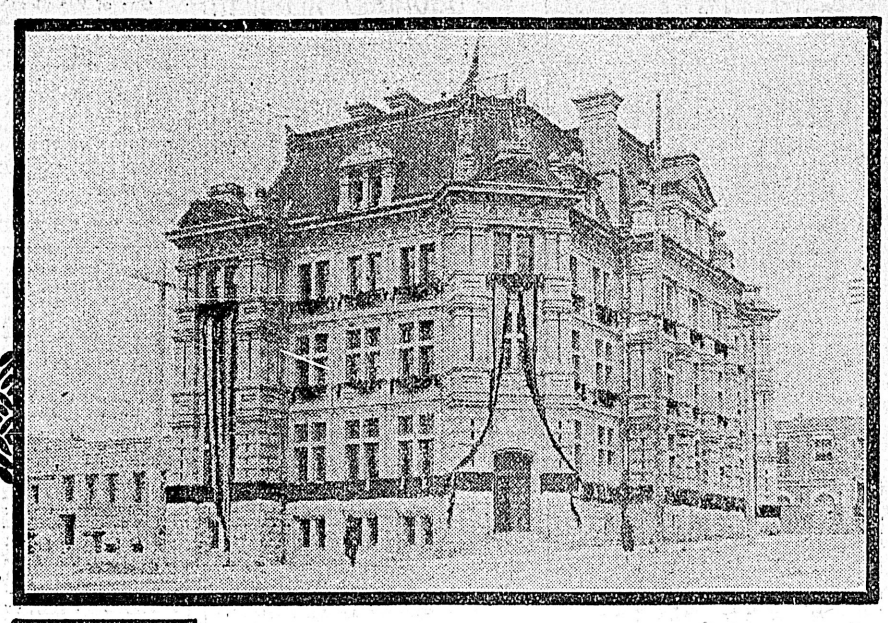

POST OFFICE

IN MEMORY OF HIS LATE MAJESTY

(Continued from Page 1.)

introduced the speaker of the day, Captain Clive Phillips Wolley, who said:

We are gathered here today to do honor to our mighty dead, the King of England, the Emperor of India, the Supreme Lord and Ruler of the Dominions over seas, but above all the Head of the Empire, and the Representative of our Race.

This is no place, and I am no person to pronounce a eulogy upon King Edward the Seventh. That will be done by our spiritual heads in the cathedrals and churches of our nation to a people upon its knees, and moreover in any except such hallowed surroundings it is difficult for an ordinary Briton to bring himself to that frame of mind in which a eulogy would be anything but an impertinence.

Out of the immediate presence of God, natural human pride will have sway, and we when we think of our dead, must be filled with that pride beyond all speech, which makes British lips dumb because no words of man are adequate to express it.

Let the others praise him. He was ours, the people's King. We knew him as he knew us, and we loved him.

His throne was not the one men saw. His throne was his mother's throne, earned by love and loyalty to and understanding of his people, and by unceasing labor for them to the very last. The throne of Edward the Seventh was the heart of Britain.

Must I prove it? Do you remember how we twice prayed for him, and twice God gave him back to us: that was in the time of sorrow. Do you remember in the play time, so little time ago, when his horse had won the Derby, how the burly, genial sportsman led that horse through the vast throng of his subjects, one of them, unattended, unguarded and unafraid? What other ruler of a mighty nation nowadays, dare or could do that?

Look back through history, and you will find the secret of our late King's safety in the story of all our greatest monarchs.

Alfred was the first ruler in Christendom who devoted himself utterly to the welfare of those he ruled, and in his steady labor, his love of his country, and his love of sport, he was absolutely one with his people. Edward the First, is called the First English King, and so like was he to his people in body and mind, that his very faults were their's and they loved him better even when they were contending with him than they would have loved any other.

Time forbids me to go through the glorious roll, but the strength of Britain's kings has always lain in the fact that they were really kings, men who worked and led, the heads and representatives of their kin, and their kin was the British people.

But to bring the whole story home to you, I must for one moment consider another word. What is this Empire which is on every man's lips; this Empire of which Edward VII was the head? Is it a geographical term, describing the area over which one man rules? Surely it is more than this. If it were only this, it would mean very little to us or to the world, and it would matter little how long it lasted.

But to me at least it seems that this Empire is the life's work of the British race; the expression of the British ideal; the monument to the mighty dead of our own kin; the very best that we can devise for the betterment of man, to insure perfect fair play for rich and poor, weak and strong alike.

I believe that God created the world; I believe that Christ came to teach the world, and I believe that the British Empire exists to spread Christ's doctrines and to illustrate them, however imperfectly by her practice.

If this be not true, then there is no good reason for the permanence of our race, but I have good warrant for my belief that it is true.

Perfect fair play between man and man; the duty of the strong to help the weak; the nobility of self-sacrifice; these seem to me to lie at the root of all Christ's teaching.

Is there any nation today which illustrates these teachings as our nation does? Where is the race whose laws are more fair than ours; where is the nation whose women are held in greater honor and respect; where is another nation which conquers to bring peace and fair play and prosperity as we have done in India; or schools and the comfort of successful agriculture as we have done in Egypt? Where is the nation which would hold the sea ways of the world for the purposes of peace?

I verily believe that this Empire of ours has been built as the coral reefs are built by millions upon millions of tiny lives, and every life a British life; and that the soul of it is compounded of the soul of its builders; that it stands today as the coral reef stands as a barrier between the happy land and the angry destroying ocean, and that its destruction would be a disaster to the world.

And of this Empire he was the head. We know what his headship meant to us. Did you ever stop to consider what it meant to him?

A brave man goes through the world with his head high and a laugh on his lips, whatever be the pains of his body or the worry and anguish of his mind; and a brave King whose countenance is as it were the weather gauge of his Empire, must do more than the ordinary brave man.

We have seen Edward VII always with a gallant smile on his face; we have seen him the centre and instigator of our revels; we have seen him as he ought to be the splendid type and expression of the Majesty of Britain, but we have heard nothing of the long life of self-repression before he came to the throne; we have heard nothing of th immense amount of business which made up the greater part of his life when he was upon the throne. He shared his pleasures with his people, but he took all the burden of his pain upon his own shoulders.

Look for a moment through the records of his great mother's life, and you will find that she was the hardest worked Briton of her day.

Notice that the new king, our present gracious sovereign, must be at his desk at 7:30 each morning; and wait for a year or two until you attempt to measure the work which is done by that great personage who is at once Britain's king and Britain's slave.

It is said that almost our King's last words were: "I think I have done my duty." With bent heads the nation will say amen to that, and may we ask itself, "Have we done ours?"

That is the question for us today.

Darker than ever before the storm seems to gather round Britain's Empire. Volcanic forces are at work within which may ruin or re-invigorate our body politic. Outside there is a graver menace than ever the Sea Queen has yet faced.

It is for the race to assert itself once more; to pay for its pride of place as it always has done by willing individual sacrifice, and especially is it for us, the outland zone of the Great Mother, to teach the world that in spite of time and space of seas and continents which lie between, the British race in time of trouble is one and indivisible.

Wherefore, fellow citizens, remembering what I said about Empire and of the King's office therein, I ask you, remembering the great dead, to pledge yourselves in Tennyson's noble words:

"The King will follow Christ, and we the King."

The hymns rendered were: "O God Our Help in Ages Past," "Rock of Ages," and "Abide With Me." A scripture reading, the 90th psalm, was given by the Rev. Hermon Carson. The Re T. W. Gladstone delivered the Invocation; the Benediction being pronounc by the Rev. Dr. Campbell.

The policing arrangements in connection with the service and the procession of the fraternal organizations were perfect. The procession was headed by Chief of Police Langley and twenty-three of his men who presented a fine appearance in the line of march On the grounds the arrivals were assigned to their places with the utmost expedition, the members of the force handling the crowds with expedition and maintaining order with ease. Members of the detective force lent efficient aid in regulating the traffic and carrying out a general supervision at the grounds.

A detachment of fifty men from the Fifth Regiment assisted in police duty

Thousands Thronged Parliament Square

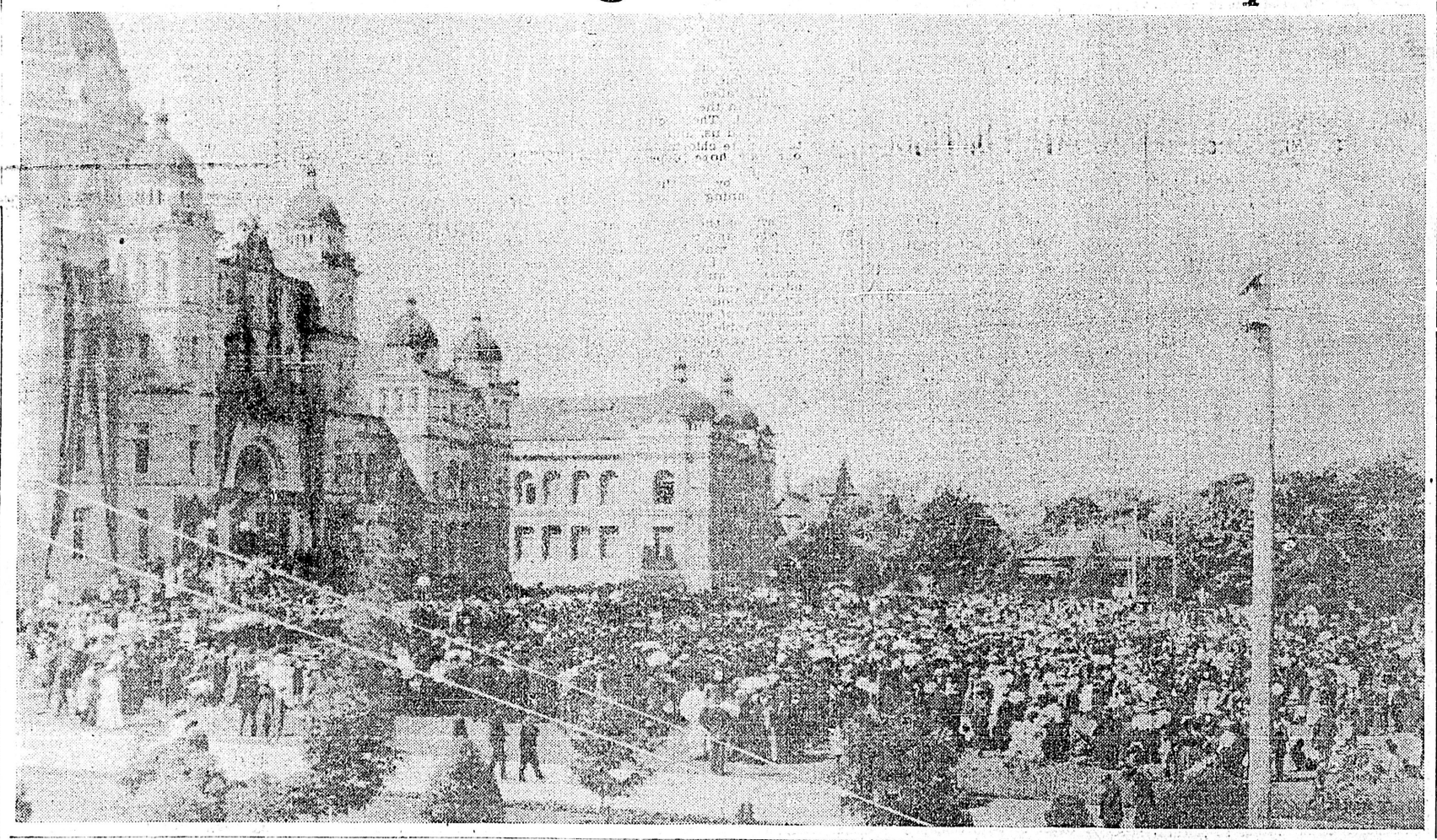

THE PARADE

About fifteen hundred members of the different local fraternal societies lined up on Yates street, above Douglas, and paraded to Parliament Square where, stationed on a reserved section of the green directly in front of the buildings, they participated in the services.

Promptly at 2.30 o'clock the representatives of the several orders, wearing distinctive emblems of mourning, left their respective headquarters and took the places assigned them by the management committee, which consisted of delegates from each organization. The marshalling, done under the personal supervision of Chief of Police Langley, was quickly accomplished and marked by perfect order.

Promptly at the hour advertised the word was given and the Orders, each with a large attendance, stepped off down Yates street, along Government to their destination. The route from the point of start to the Parliament Buildings was thronged with spectators, the majority of whom fell into the march along the sidewalks, gradually filling up the spacious grounds until the verdancy of the grass was blotted out by the massed throng. The order of the procession was as follows: Royal Orange Lodge, Ancient Order of Foresters, St. Andrew's Society, Independent Order of Foresters and the Sons of St. George, Knights of Pythias, Fraternal Order of Eagles, Knights of Columbus, Young Men's Institute, United Commercial Travellers, Ancient Order of United Workmen, Native Sons, Pioneers and Sons of England.

Cadets in Uniform

The cadets of Victoria College, clad in their smart uniforms with large sombrero hats, joined the procession, lending an attractive color to the scene. They marched with arms reversed and took up a position of honor immediately before the dais.

The return of the assembled fraternal societies, the cadets, et al, was along the same route as that outlined. In this instance, however, they were accompanied by the Fifth Regiment Band, which dispensed appropriate music. Dispersing at the starting point the societies returned to their different lodges and there separated.

KING EDWARD RESTS AT WINDSOR CASTLE

(Continued from Page 1.)

breathing the empire spirit to be true and loyal to British rule as carried out under King George.

Even Judge McInnes' clarion voice failed to reach every part of the crowd of twenty thousand which filled the grandstand and grounds. The weather was intensely warm, the crush at the grounds being so great that a number of members of the regiment, as well as boy scouts, were overcome by the heat and had to be taken charge of by the ambulance corps.

Throughout the city during the day there was a general cessation of business, even the theatres remaining closed until evening.

CANADA'S MOURNING

OTTAWA, May 20—The military ceremonies here in connection with the funeral of King Edward in London were of a very impressive character. The entire military force of the capital assembled in the grounds in front of the Parliament Buildings, forming three sides of a square and lining the main walk, with the bands massed in the centre. His Excellency Earl Grey, Sir Wilfrid Laurier and the members of the cabinet who are in the city, and the party from Government House stood at the head of the steps leading to the main entrance. Thousands of people witnessed the ceremony and many were moved to tears by the solemnity of the spectacle. In all the city churches memorial services were held and were largely attended.

In Old Quebec

QUEBEC, May 20—In accordance wiht the mayor's proclamation, today was observed as a day of mourning in the city of Quebec. All of the public offices and many private business establishments were closed. Special services were held in the city churches. A state memorial service was held at the English Church Cathedral.

Services at Winnipeg

WINNIPEG, May 20—The day of mourning for the death of King Edward commenced this morning by services in all the Anglican churches, and in each case they were largely attended. The services were of the regular memorial order of the English church, and were most impressive and solemn. Special music was rendered in each case. There was a union service in Knox church, it being of the nature of a joint memorial service, all Baptists, Congregationalists and Presbyterians taking part. A service was held in St. Boniface Cathedral this morning, which many people attended. Communion services were held in a number of the Anglican churches. Twelve thousand people were present at the memorial services which were held on the Horse Show amphitheatre at 3 o'clock this afternoon. The services were of a semi-military character, and were of a most impressive nature throughout. The building was elaborately decorated for the day.

Regina in Mourning.

REGINA, May 20.—A day of general mourning was observed in Regina today, all places of business being closed out of respect to the late king. Churches held special memorial services and addresses lauding the virtues of the late king were delivered. At the headquarters of the mounted police the firing of the 68-minute guns commenced at the noon hour. Masons observed the day by attending divine service in St. Paul's.

In Eastern Cities.

TORONTO, May 20.—An almost total suspension of business in Toronto marked the observance of the solemn burial service conducted in London when King Edward was laid to rest. Business houses of the city presented an almost solid front of purple and black, and but few of them were open.

Military Service at Nelson.

NELSON, May 20.—Over 2,000 people filled the grand stand and Recreation grounds at 9:30 this morning at the memorial service for the late king held under the auspices of the 102nd regiment, R. M. R. The drumhead service was an adaptation of the Church of England funeral service under the direction of Rev. F. H. Graham, rector of St. Savior's church and regimental chaplain, assisted by city clergymen and St. Savor's church choir. The regimental and city bands provided the music, the assembled crowd joining heartily in the hymns. All places of business and stores closed this morning. Public buildings and many stores were draped, and every flag in the city was half-masted.

Services at Washington.

WASHINGTON, May 20.—President Taft, the members of his cabinet, justices of the United States supreme court, the entire diplomatic corps and practically all of official Washington attended here today a service in memory of King Edward VII at St. John's Episcopal church.

Memorial services were held simultaneously at 11 a. m. today in three of the city's largest churches by the 3,000 or more delegates to the world's sixth Sunday school convention. Each of the edifices was packed, and the doors were ordered closed to prevent dangerous crowding. Overflow meetings were organized for those who were unable to get into the main services. At the close of the prayers and the reading of the memorial service the delegates sang the first stanza of "America," and then the first stanza of "God Save the King." The immense audiences filed slowly out of the churches at the close of the service as the pipe organs slowly played Handel's dead march. Many of the British delegates and not a few of the delegates representing North America were in tears.

FRATERNAL SOCIETIES WERE PRESENT IN FORCE

IMPORTANT SALE

OF

Government Lands in the Townsite of Stewart

Stewart Williams & Co.
Duly Instructed by the Chief Commissioner of Lands, Will Sell by Public Auction

At the A.O.U.W. Hall, Yates St., Victoria, B.C.

ON

MONDAY and TUESDAY, May 30 and 31, 1910

250 Building Sites, more or less, being subdivisions of parts of Lots 468 and 466 in the Cassiar District, and known as

The Townsite of Stewart

TERMS OF SALE:
One quarter of purchase price in cash.
One quarter in one year.
One quarter in two years.
One quarter in three years.
With interest at 6 per cent. per annum on unpaid balances.

For further particulars apply to

The Auctioneer:

Stewart Williams
637 Fort Street, Victoria B.C.

GOVERNMENT SALE OF

Dwelling Houses

Maynard & Son
AUCTIONEERS

Instructed by the Minister of Public Works, will sell, without reserve, by

Public Auction

ON

Thursday, May 26th

AT ELEVEN O'CLOCK

On the steps of each house
ALL THE HOUSES ON NORTH SIDE SUPERIOR STREET
Between Government and Menzies Sts., Rear of Parliament Buildings.

Also LARGE HOUSE on Government St., next to Garage.

Terms of Sale—Cash, and houses must be removed on or before July 31st. These houses will be open for inspection on a date to be announced.

MAYNARD & SONS, Auctioneers.
Office 1314 Broad Street.

DAVIES & SONS

AUCTIONEERS

Removed for convenience of sale to our Auction Rooms, 565 Yates street, just below Government street, a large quantity of

Furniture & Effects

STOVES, ETC.

on

THURSDAY, 2 P.M.

Note.—Goods bought at this sale delivered free to any part of the city.

H. W. DAVIES, M.A.A., Auctioneer

Monkey Brand Soap cleans kitchen utensils, steel, iron and tinware, knives and forks, and all kinds of cutlery.

MINUTE GUNS SOUNDED REQUIEM

Local Garrison Observe Ceremony at Sundown—Royal Salute Follows—Flags Full Masted Today

Minute guns boomed from the saluting battery at Work Point last night while the forces of the local garrison, the gunners, engineers and others of the permanent forces and the artillerymen of the Fifth Regiment and cadets from the High School were massed with arms reversed on the barrack square, in memory of his late Majesty King Edward, who was laid at rest at Windsor yesterday.

Here at the western gate of the Empire the last saluting battery in the great Imperial chain that circles the earth belched out its mourning guns at sundown, following the many batteries whose minute guns had been fired as the sun set. Then, as the last of sixty-eight guns sounded, the flag came fluttering down, and a royal salute of twenty-one guns was fired in honor of King George V., while the forces saluted and the band played the National Anthem. Then, following the reading of the proclamation by Earl Grey of the King's accession, the combined forces raised their helmets on their rifles and gave three cheers for the King.

The six fifteen pounders of the saluting battery were manned by gun crews from the Royal Canadian Artillery, and at 6:50 the opening gun was fired. At intervals of one minute the succeeding guns sent echoes through the woods, while the band in the rear of the forces paraded with reversed arms, played the Dead March in Saul. For an hour and eight minutes the ceremony continued, and then the half-masted flag was lowered. After a short interval the battery fired the Royal salute. The twenty-one guns were fired in quicker time, and as each seven guns were fired the forces came to the salute, the band playing the usual six bars of the National Anthem. The climax of the ceremony was the raising of the helmets in air on the uplifted rifles while all cheered lustily for the King.

After the completion of the ceremony the Fifth Regiment and High School cadets marched back to the Drill Hall, the band playing quicksteps. The slow marches gave place to the livelier airs as soon ast the minute guns ended, and today the flag will go back to the masthead.

PANTHER DERANGED ELECTRIC SERVICE

Leaped to Death Amid High Potential Wires and the Lights Went Out—Strange Mischance to Lines

An eight-foot panther crawled along the steep cliff underneath which runs the high power wire from the Goldstream power station to Victoria, made a fatal misstep or over spring shortly after nine o'clock Wednesday night, and falling clutched the first thing visible or material, which chanced to be the high potential wire The surprise was complete and, gripping the wire zealously, the big cat curled around it like a great caterpiliar, bringing it to the ground. As a result Victoria's electric light services were temporarily suspended until the exceptional cause was ascertained and removed. The panther is now on exhibition at the stores warehouse of the B. C. Electric Railway Company and is to be mounted to adorn the desk of Electrical Engineer Tripp.

OBITUARY NOTICES

Roberts.

The funeral of the late Reuben Roberts took place yesterday afternoon from his late residence, 29 Menzies street, where Rev. H. A. Carson conducted a short service and then proceeded to the Congregational church, where a very touching service was rendered by the pastor, who spoke of the esteem in which the deceased was held and of the great loss the church and community had sustained in losing so faithful a worker. Two of deceased's favorite hymns were sung, "Forever With the Lord," and "Peace, Perfect Peace;" and also a favorite solo, "There Is a Home in Heaven," was bautifully rendered by Miss Scowcroft. At the close of the service the Dead March in Saul was rendered. A large number attended the service and many floral tributes were presented. The pallbears were A. Braik, J. E. Andrews, C. Howell, W. J. Stevens, R. J. C. Smith and Wm. Scowcroft.

IT IS A PARASITE

That Causes Itching Scalp, Dandruff, and Finally, Falling Hair

The itching scalp, the falling hair and the dandruff that annoys are the work of a parasite hidden in the scalp. That parasite must be killed to cure dandruff; and the only preparation that will do that is Newbro's Herpicide. "Destroy the cause, you remove the effect."

C. H. Reed, of Victor, Idaho, says: "Myself and wife had dandruff and falling hair several years. Two bottles of Newbro's Herpicide completely cured us, after several other preparations had failed to do good." Makes hair grow glossy and soft as silk. Hundreds of other testimonials just as strong. Sold by leading druggists. Send 10c in stamps for sample to The Herpicide Co., Detroit, Mich.

One dollar bottles guaranteed.

Cyrus H. Bowes, special agent, 1228 Government street.

FOR SALE PRIVATELY

Messrs Stewart Williams & Company

Have been instructed by Thos. D. Veitch, Esq., (manager of the Royal Bank), who has been promoted to Halifax, to dispose of, by Private Treaty, his beautiful, magnificently situated Home, known as "Fair Oaks," in Cloverdale Avenue, together with all the new Household Furniture therein. The house consists of ten rooms, with all modern conveniences, furnished throughout, and is surrounded by 2½ acres of land. Only ten minutes from the car.

Particulars may be obtained from
THE AUCTIONEER - - STEWART WILLIAMS

CHINESE MOURN

One of the pleasing incidents of yesterday's memorial service was the arrival of a body of the representative Chinese of the city, just prior to the opening hymns and prayers. There were included in the party members of the Chinese Benevolent association, Chinese board of trade, and trustees of the Chinese imperial school, numbering about one hundred. They wore purple and black.

TAILLESS COMET

Celestial Wanderer Loses Its Appendage in Passage—Now Visible in West.

YERKES OBSERVATORY, Williams Bay, Wis., May 20—Halley's comet, minus a tail, was under observation in the west from 7.40 to 8 o'clock tonight. The astronomers first observed it through a four-inch telescope at 7.40. At 8.10 o'clock it was visible to the naked eye and remained so until it became lost behind a cloud bank.

NEW YORK, May 20—Astronomers in various parts of the world disagree today on the status of the tail of Halley's comet. Some say the earth has already passed through it, others that the earth passed south of it; some that the planet is yet to pass through it, and a few profess the belief that the comet has lost its tail, as it did in its 1835 circuit about the sun. Only one thing is certain, according to all reports, and that is that the comet's tail has deceived all the world's greatest mathematical astronomers. It failed to appear as predicted, and there is a haunting suspicion that somewhere in the cosmic void a wandering comet's tail is playing hide and seek with the earthly wise. But the head of the comet has made its transit between the sun and earth on schedule time. It is expected that tomorrow evening being still further from the sun, it will appear longer and plainer. Astronomers agree that with tonight the real spectacular exhibition begins.

MOUNT WILSON OBSERVATORY PASADENA, Cal., May 20.—Geo. F. Hale, director of the Carnegie observatory, last night issued a statement in which he said that latest observations of astronomers showed that the earth did not pass through the tail of the comet.

BOSTON, May 20.—The first electric manifestation in connection with the presence of Halley's comet was reported today by Capt. Jones, of the steamer Idaho, from Hull, who states that on Monday, May 16th, while in mid ocean, his compasses were thrown out three quarters of a point, 8 degrees. The compasses came back to the normal in the next two days.

GENERAL FRENCH

Famous English Officer Arrives to Make Inspection of Canadian Military Forces.

QUEBEC, May 20.—Sir John D. P. French, inspector general of the British army arrived here this morning on the steamer Victoria. He was met at the landing by Lieut. Col. Pelletier, Col. Lessard, Major Fiset and a detachment of the garrison troops. General French attended the parade of troops which took place on the esplanade this afternoon. Col. Lessard accompanies Major Gen. French on his tour of inspection of the military forces of the Dominion.

EXPULSION OF JEWS

Members of Persecuted Race Now Being Driven Out of Various Russian Cities.

NEW YORK, May 20.—Members of the American Jewish Commission said today that in spite of the repeated reports of the expulsion of Jews from Kiev having been postponed, the committee is in receipt of the following cablegram: "Forcible expulsions from Kiev are now taking place in the most brutal manner, and many new expulsions of those hitherto exempted are occurring. Expulsions from Moscow are also on the increase, involving additional hardships."

Concerning the effect of this action the committee says: "As the victims of these expulsions will be driven into the already overcrowded cities or else forced to emigrate to the United States, we may expect a largely increased immigration of Russian Jews within the next few months, as the measures of repression concern not only Kiev and Moscow, but practically all the other cities outside the pale in which Jews have been living, many of them for generations. It is estimated that not less than 25,000, and probably twice that number of persons, are involved, and great distress will result, as the unfortunates have no other homes except those from which they are being driven."

Colorado Coal Mine on Fire

TRINIDAD, Colo., May 20.—The new Tabasco coal mine of the Colorado Fuel & Iron Company, 15 miles north of here, is on fire. Officials say that no men were in the mine, but serious damage is feared, and Superintendent Thompson, with a force of oxygen helmet men with firefighting apparatus, has hurried to the scene. The blaze is believed to have started near the ventilating furnace at the foot of the air shaft early today between shifts.

LETTERS TO EDITOR

The Cost of Living

Sir:—A couple of editorials appearing in the Colonist a few weeks ago, one under the above caption and the other headed "Out of Balance" were contributions to a discussion which at the present time seems to be engaging practically universal attention. Different writers and speakers are all the time giving different remedies, until in the maze of solutions one stands almost bewildered, and we hear on all sides the cry for another Moses. Some are calling for Protection; others for Free Trade; others again, for the demonization of silver, and they in turn are met by the upholders of the gold standard with the irreputable argument that to maintain any commodity at an artificial price is an impossibility. Then a very large number who, at best, have only given a very superficial study of the question, are urging that a turning back of the hands of the economic clock, by the breaking up of monopolies and combines and the rehabilitation of industry and commerce upon a purely competitive basis would solve the problem which perplexes us. Others again urge a return to the "simple life," and if this would reduce the complexity of present-day problems and enable us to get at the root of the matter it would not lack merit. Then we are urged, after spending a normal working day in the factory, to occupy part of our "leisure" time in the pretty hard work of raising our own potatoes and partially solve the problem for ourselves, what time the poor fellow who today is engaged in raising potatoes for a living is puzzling his brain to find a market for his produce, to the end that he may prolong his own existence. You, Mr. Editor, join in the "Back to the Land" cry, which, while not the correct solution of our ills, is saner than several of the others, inasmuch as by this method the danger of a shortage of the primal necessity of life—foodstuffs—will be averted. But as there is no actual shortage in production of either the necessities or even of the luxuries of life today your remedy for our social ills is unnecessary.

As a matter of fact the increased production made possible by the scientific discoveries and mechanical inventions of the last century has made it possible, with the same organization of industry and the elimination of waste to enable the whole world today to live in the state of comfort now enjoyed by the middle class, and this by the expenditure of less than three hours daily labor by the able-bodied men between the ages of 18 and 53. The problem of production has been solved. What faces us today is the problem of distribution.

Now, Mr. Editor, if a general movement back to the land should be inaugurated what are the conditions to be? Is it to be small ownership and operation, and a system of privately owned railways standing between the producer and the world market? Is the land to be purchased or leased from its present owners who have either secured it for a low price, or nothing at all, by methods which it is not now our province to investigate, and in this way permit the existence of an exploiting class? Or shall production be on a large scale, wherein all the latest machinery will be utilized, and every economy of production practiced,—social production—and, shall it be by private ownership and appropriation or by social ownership and appropriation. If the latter we shall have set our feet on the high road to that state of society in which the problems which now perplex us will pass away like the mists before the morning sun. If any other way, our problems will remain so long as we live, and be handed on to our children to solve.

The great trouble is that the average person insists on exhausting every possibility of error before he begins to investigate the true solution and the possibilities of error are by no means exhausted yet and some are opposed to hurrying over the various stages.

If our present system of capitalist production is to continue, no matter what relative proportion various commodities bear to each other, the general law governing them will remain the same. The owners of the land and the machinery of production will be the owners of the finished product and the working class—the co-partners with Mother Earth in production—will remain in precisely the same position as they are today, namely, receiving as the reward of their toil wages sufficient to enable them to purchase a supply of food, clothing, and shelter which will permit them to exist, and to raise up another generation of their kind to take their places when, "weary and worn with service," they are cast on to the industrial scrap heap.

What is the law governing commodities, for it must be understood that today production is primarily for the market. The utility of the article produced conditions the reception it will receive when it appears on the market to a greater or smaller degree, but the principal idea of a manufacturer when producing an article is "Will it sell?" If he can stimulate a demand for an utterly useless article by the arts of publicity, the utility of of the article does not enter into his calculations, and if the possibility of a higher rate of profit presents itself through the production and marketing of an adulterated product than a genuine one, he will produce all the inferior commodity the market will absorb.

Real value consists in producing the most useful or beautiful articles, but we are too busy with our errors to realize this truth, and production today is primaritly for profit. Someday we shall awake to our folly and produce primarily for use.

Commodities are produced for exchange and when they appear on the market exchange at their value. If an ounce of gold from the Yukon and twenty bushels of wheat from Manitoba have each taken a similar time to produce and transport to Victoria, on their arrival here they will exchange for each other and this is their natural price, given a natural demand. If the bulk of either commodity is greater than the market demand, a surplus in production has taken place, a certain amount is wasted and the greater bulk of the commodity exchanges in the market for the lesser bulk of the other—demand being low the money price falls. But the lesson is learned and production in future is limited and over a given period these fluctuations caused by supply and demand balance each other and on the average the various commodities exchange at their value.

The economic phenomena of rising prices today seems a puzzle to the average mind, but the explanation is clear. The one commodity by which all others are measured—gold—is declining in value, and as its nominal value is fixed, everything else is rising. Where, a few years ago, $1.50 expressed in gold would purchase 50 lbs. of flour, today for the same quantity of flour, we must pay $1.75 in gold. Hence the demand for higher wages on the part of the working classes. If the same amount of wages paid today are not equal in purchasing power to what they were three or four years ago, an actual decrease has taken place, and it is the purchasing power of dollars which counts and not their names. What has happened is that the decreased cost of the production of gold has been so great that what was worth 50 pounds of flour four years ago, is only worth about 42 pounds of flour today, and other commodities in like proportion.

This is the main factor entering into the increased cost of living. Another factor is the concentration of industry into fewer hands or corporations, with its consequent regulation of supply to demand and the elimination of the so-called over-production.

But it is not at the point of consumption that the worker is exploited—this class is the only class who are being considered in this letter—as a little deeper examination than is made by the average man will show.

In primitive times, when the only agricultural implements known were a pointed stick, our savage ancestors wrestled with Mother Earth and managed to wrest from her a subsistence. Later, the discovery of better tools enabled this subsistence to be secured easier. Today, with mechanical implements which would seem marvellous to even our grandfathers, production has been increased to such an extent that a few days' labor will now produce what it formerly took a year to produce, yet the operator of these appliances still receives merely a subsistence, and in proportion to the product, a far less percentage than before. 'Twould be folly to dispute that the standard of life has not been raised considerably, but in not near so great a measure as the increased production would warrant. Why? Simply because the labor-power of the toiler is, in the process of production, on the same basis as the raw material, and when it has passed from him, is incorporated in the finished article, and he has no control over what has been produced. His commodity—labor-power—is governed by the same laws as are the other components of the finished article, it is paid for at the price of its reproduction—a price settled by the labor market, and which is of little account in fixing the market value of the product.

As before stated, the standard of life enjoyed by the middle-class today is possible of attainment by all, thanks to our increased command over nature and our modern mechanical appliances, with the expenditure of three hours daily in labor. But the normal working day averages about nine hours, and at this, three-quarters of the population of civilized countries are merely subsisting, and it is to righting matters at this point that attention must be directed.

If the laborer received, not the wages necessary to reproduce his own energy, and to reproduce his species, but the value of the product created, the problem would disappear.

But to establish such a situation our whole social system must be changed. The machine has revolutionized production. Individual production is now a thing of the past, and to establish a just balance, individual appropriation must follow. In bygone days, when home industries were the prevailing form of production, the farmer exchanged his produce with the weaver, the shoemaker and other artizans on a fair basis, and it is for us to inaugurate a similar fair basis for the products of the modern farm and factory—a day's products for a day's products—no more and no less!

When production was individual, social ownership would have been absurd. Now that production is social, individual ownership is equally absurd, and is rapidly advancing to the stage where it will be impossible. Not a week passes but the absorption of some industrial concern by some other is chronicled, and this centralization of wealth, with its tremendous power over, not only the liberties, but the life of the non-possessing multitude, is fraught with the gravest danger, and in self-defence society must either take over the ownership of the means of production, or submit to the absolute dominance of the decreasing number of persons who have control of this machinery.

To go back to individual production and appropriation and throw on the scrap heap the modern machinery of production and shatter existing organizations would be madness, even were it possible. To take another step forward, and inaugurate social ownership and distribution is imperative, for our present system can not last.

The absolute power of kings has been abolished; the dominance of "nobility" is a thing of the past; the capitalist class is today in supreme control, and kings and nobles, as well as the working class, obey their rulings; and as the nobles wrested power from the monarch and placed themselves in authority, to have this power taken from them later by the economically dominant capitalist class who, by enfranchising the workers, used the latter to gain their ends, so this class must give way before the working class as soon as the latter realize their strength and develop intelligence to use it, and with the inauguration of Industrial democracy—and not tell them—shall we solve not only the problem of the cost of living but also the other social problems which today defy all our efforts.

JAMES T. STOTT.

THE LAST RESORT

When all else failed the Doctors said "Try Fruit-a-tives"

And "Fruit-a-tives" cured Mrs. Cadieux

Plantagenet, Ont., January 31st, 1910.

"About March 1st, 1909, I was taken deathly sick with Stomach Trouble, Backache and General Breakdown. I failed from 125 pounds to 80 pounds, was confined to bed for eight weeks, and was unable to eat or keep anything on my stomach, vomiting nearly all the time. I expected to die, and took many remedies as well as employing different physicians. The doctors said they could do nothing for me, and as a last recort one of the doctors told me to try Fruit-a-tives—if they would not cure me, nothing would.'

MDE LAURENT CADIEUX

"My husband bought "Fruit-a-tives" from Mr. Arthur Roleau, merchant, of Plantagenet, and I started taking them at once, and inside of ten days, I was able to leave my bed. My stomach got strong, and I could eat and retain my food. I gained rapidly and soon had my usual good health back again, and today I weigh as much as ever, 125 pounds.

"MDE. LAURENT CADIEUX."

Even the doctors are recommending "Fruit-a-tives." They realize now that these wonderful fruit juice tablets will positively cure all Stomach Troubles, Indigestion and Dyspepsia—and they are using "Fruit-a-tives" in their practice.

Few people realize the vital importance of keeping their blood pure. Impure blood is the chief cause of Stomach Trouble, because it is from blood that the stomach obtains the fluid which digests food. When the blood is laden with impurities, the dissolving fluid (or Gastric Juice) will be impure. These impurities may come from a congested liver, from Constipation, from weak kidneys, from an inactive skin, or from all four. Naturally, the ordinary "digestive powders" and "pepsin tablets" will not cure the trouble, because they only help to dissolve the food—they do not go to the seat of the trouble. "Fruit-a-tives" is the greatest remedy ever discovered for all forms of Indigestion, Dyspepsia, and other Stomach Disorders, because "Fruit-a-tives" is unequalled as a blood-purifying medicine. "Fruit-a-tives" acts directly on the liver, regulates the bowels, strengthens the kidneys, stimulates the skin, and thus rids the whole system of all impurities. "Fruit-a-tives" will positivley cure you of any kind of Indigestion. "Fruit-a-tives" is sold by all dealers at 50c a box, 6 for $2.50, or trial size, 25c. If you are unable to obtain "Fruit-a-tives" conveniently, do not accept substitutes, but send to "Fruit-a-tives" Limited, Ottawa, and the regular sized packages will be mailed you, postpaid, on receipt of price.

Lever's Y-Z (Wise Head) Disinfectant Soap Powder dusted in the bath, softens the water and disinfects. 23

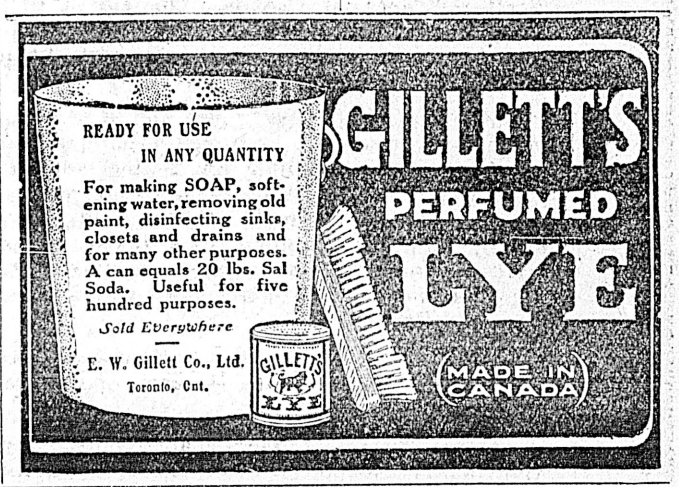

THE COLONIST

Established 1858

The Leading Printers of British Columbia

Prices as low as consistent with first-class work. We have by far the largest and most complete office in British Columbia, comprising

Job Printing

Lithographing
Bookbinding
Photo Engraving
Copperplate Printing
Embossing
Label Printing and
Varnishing

Work done by us in any of the above departments cannot be excelled throughout Canada. Our aim is to do only first-class work at reasonable prices. In fact we will not turn out a poor job. Our object is to retain our customers with the quality of our work and the very reasonable prices.

We carry by far the largest and most complete stock of Flat Papers and Envelopes in British Columbia, and are always prepared to execute anything in our line, whether it be a Visiting Card or Commercial Work of any kind, printed or lithographed; Pamphlets, large or small Labels, plain, colored or varnished; Ruling, Punching, Binding Law Books, Blank Books, large or small; also making cuts or designs, such as Line Drawings, Zinc or Copper Half-tones. Lithograph Maps equal to any that can be got from the Eastern cities.

We are sole agents for the Tengwell Loose-Leaf Files and Binders, also the celebrated Majestic Loose-Leaf Ledger, the best on the market.

If merchants and others that have been getting their supplies from the East would give us a chance to compete before sending their orders away, they will find the work can be done better at home and at the same price in equal quantities.

TELEPHONE

THE COLONIST

197

COMMERCIAL AND FINANCIAL

STOCK MARKET DULL AND STRONG

New York Exchange Has Short Session on Account of Royal Funeral — Operations on Limited Scale

NEW YORK, May 20.—As a tribute of respect to the memory of King Edward, during the funeral services of that monarch, the stock exchange did not begin its session today until noon. The character of the market was little changed by that, or by any other matter. The week's lapse into stagnation and the added consideration of the two hours' total session today probably induced some departures from the city until Monday next.

The extreme dullness of the stock market was accompanied by the strong undertone which was manifest yesterday. An influence towards this result was the promise of the strong bank report for the week to be made tomorrow. Another influence was the almost total lack of demand for stock market purposes. Notwithstanding the accumulation of cash, the banks manifest but little disposition to purchase mercantile paper, the rates on prime grades of which range from 4¾ to 5⅛. The low money rates also have failed to stimulate any demand for bonds, the rate of return on which for choice grades now reaches well above the return on money.

With the London stock market closed and with business there practically suspended, there was sufficient demand here for remittances to send the foreign exchange rate upward again, and to awaken discussion of a possible resumption of gold exports.

An incident of the day was a revival of rumors that United States Steel would be listed on the Paris bourse. The expected increase in the dividend rate on Chesapeake & Ohio was greeted by a fractional decline in the price of that stock. The speculative operations in Reading and in Canadian Pacific were continued in a desultory fashion.

The day's advices regarding crop prospects were considered favorable, but not decisively enough to make an effective influence in the stock market. The tone of the trading was strong, with a considerable show of activity.

Bonds were irregular. Total sales, par value, $1,210,000. U. S. bonds were unchanged on call.

Flotations in London

LONDON, May 20.—The stock exchange has listed $1,500,000 Mexican Light and Power Company seven per cent bonds and £205,500 Canadian Cement Company six per cents.

Metal Markets.

New York silver, 53⅞. Mexican dollars, 44 cents.

Standard copper, $12.35 to $12.55.

Tin, $33.15 to $33.35.

Lead, $4.40 to $4.45.

Spelter, $5.45 to $5.60.

NEW YORK STOCK MARKET.

(Furnished by F. W. Stevenson & Co.)

	High	Low.	Closing Bid.
Amal. Copper	71⅞	70¾	71⅝
Am. Car Fdy.	62	61½	61¾
Am. Cot. Oil	..	..	63½
Amer. Ice	..	..	25
Amer. Loco.	49	48	49
Amer. Smelt.	81¼	80	81
Amer. Sugar	..	..	123½
Amer. Woolen	..	..	35¼
Anaconda	44½	44	44½
Atchison	111	109⅞	110¾
B. and O.	113¾	112⅞	113¼
B. R. T.	81⅝	81¼	81½
C. C. C. and S. L.	..	..	85¾
C. P. R.	198	195¾	197⅝
C. and O.	88	86¾	87¾
C. and A.	..	..	46
C. and G. W.	..	..	28
C. and N. W.	153	152	152½
C. M. and St. P.	140½	139½	140⅛
Cent. Leather	..	..	42¼
C. F. and I.	38½	38	38⅜
Colo. Southern	..	..	60
Con. Gas	140¾	138	140¼
Hocking Coal	..	..	7½
Corn Products	..	..	16¾
D. and R. G.	41¾	40⅞	41½
Erie	29⅛	28¾	28½
Gt. Nor. Ore	..	..	64
Gt. Nor. pfd	136¾	135⅝	136½
Inter-Met.	21	20½	20⅞
Iowa Cent.	21⅜	20⅞	20
L. and N.	147¼	146¾	147¼
Mackay	..	..	87½
Mexican Cent.	..	..	29¼
M. S. P., S. S. M.	..	..	140¾
M. K. and T.	42⅞	42½	42⅝
Missouri Pac.	70	70¾	70¾
Nat. Lead	79	78⅞	79
Nevada Cons.	21⅜	21¼	21¼
N. Y. Cent.	122	121⅛	121⅞
N. Y. O. and W.	46½	45¾	46⅜
N. and W.	104	103⅝	104
Northern Pac.	132⅝	131¾	132⅝
Pacific Coast	..	..	110
Pacific Mail	27⅛	27	27⅛
Pennsyl. Ry.	138⅜	135	135¾
Pittsburg Coal	..	..	19¾
Pressed Steel	38¾	38⅝	39¼
Reading	165¾	164	165⅝
Rep. Steel	..	..	34
Rock Island	45⅜	44½	45⅛
Sloss Steel	..	..	74½
Southern Pac.	127⅝	126⅝	127½
Southern Ry.	27⅛	26¾	27
Tenn. Copper	..	..	27¼
Texas Pac.	..	..	32½
Twin City	..	..	112
Union Pac.	185⅛	183¼	185⅛
U. S. Cast I. Pipe	..	..	20
U. S. Steel	84½	83⅝	84⅜
Utah Copper	47¼	47	47¼
Virginia Chem.	61⅝	61	61¼
Wabash	22	21¼	21¾
Westinghouse	..	..	63
Wis. Cent.	55	53⅞	54½
K. C. Southern	35	34½	34⅞
U. S. Rubber	..	..	43½

Money on call, 3¼ per cent.
Total sales, 321,100 shares.

CHICAGO GRAIN MARKET.

(Furnished by F. W. Stevenson & Co.)

CHICAGO, May 20.—The action in wheat today was much like that of Thursday, an early decline under general selling pressure, followed by quick and strong recovery before the close. Bull leaders practically did nothing during the morning and in fact the recovery in prices was due laregly to the buying back of wheat sold on the decline without any demonstration on the part of the big holders. For the present it appears to be about an even thing whether wheat sold short on the swells or bought on the oversold spots. It is a big scalping market at best with plenty of action and yet no important drift to prices. Bull leaders in September wheat do not appear to be worried with their load. Our Mr. Inglis is finding some poor wheat sections. The weather and crop news the slow cash wheat and flour trade and weak foreign markets are on the side of the sellers.

Corn—It is a gradually sinking market in corn. Each day records lower prices for all months. About the only buying of importance is by local shorts. Good growing weather with an abundance of showers predicted, on the side of sellers of the deferred futures on every hard spot.

	Open.	High.	Low.	Close.
Wheat—				
May	111½	111¾	111⅜	111½
July	102⅝	103	102⅛	102¾
Sept.	100½	100¾	100	100½
Dec.	99	99⅜	98¾	99⅜
Corn—				
May	59⅝	59⅝	59	59
July	61⅛	61	60½	60¾
Sept.	62	62	61⅜	61⅝
Dec.	57	57	56⅝	57
Oats—				
May	41⅛	41⅜	41⅛	41¼
July	39⅞	39⅞	39½	39⅝
Sept.	38½	38½	38¼	38⅜
Pork—				
May	....	....	....	22.95
July	23.05	23.07	22.97	23.00
Sept.	22.92	22.92	22.80	22.85
Lard—				
May	12.77	12.80	12.75	12.75
July	12.62	12.65	12.57	12.60
Sept.	12.50	12.55	12.47	12.45
Short Ribs—				
May	12.92	12.95	12.90	12.90
July	12.57	12.57	12.50	12.52
Sept.	12.47	12.47	12.40	12.42

NEW YORK COTTON MARKET.

(Furnished by F. W. Stevenson & Co.)

Option—	Open.	High.	Low.	Close.
Jan.	12.62	12.63	12.58	12.62
May	14.95	15.02	14.87	14.96
July	14.96	15.06	14.86	14.02
Aug.	14.75	14.85	14.66	14.82
Sept.	13.65	13.69	13.58	13.67
Oct.	12.77	12.85	12.72	12.82
Nov.	12.75	12.75	12.70	1272
Dec.	12.62	12.70	12.56	12.66

THE LOCAL MARKETS

Flour.	
Royal Household, a bag	$ 1.90
Lake of the Woods, a bag	1.90
Royal Standard, a bag	1.90
Wild Rose, a bag	1.80
Robin Hood, per sack	2.00
Calgary, a bag	1.75
Snowflake, a bag	1.85
Drifted Snow, per sack	1.75
Three Star, per sack	1.80
Moffet's Best, per bag	1.85
Feedstuffs.	
Bran, per 100 lbs.	1.50
Shorts, per 100 lbs.	1.60
Middlings, per 100 lbs.	1.70
Oats, per 100 lbs	1.50
Feed Wheat, per 100 lbs.	2.25
Crushed Oats, per 100 lbs.	1.65
Barley, per 100 lbs.	1.75
Crushed Barley, per 100 lbs.	1.85
Chop Feed, per 100 lbs.	1.60
Whole Corn, per 100 lbs.	2.00
Cracked Corn, per 100 lbs.	2.25
Feed, Cornmeal, per 100 lbs.	2.25
Hay, Fraser River, per ton	23.00@25.00
Hay, prairie	19.00
Eggs—	
Fresh Island, per dozen	35
Eastern Eggs, per dozen	.30
Cheese—	
Canadian, per lb.	.20
Neufchatel, each	.10
Cream, local, each	.10
Butter—	
Alberta, per lb.	.35
Best Dairy	.25@.30
Victoria Creamery, per lb.	.45
Cowichan Creamery, per lb.	.45
Comox Creamery, per lb.	.40
Salt Spring Is. Creamery, lb.	45
Meats.	
Beef, per lb.	.08@.20
Mutton, per lb.	.15@.30
Mutton, Australian	.15@.20
Veal, dressed, per lb	.15@.20
Geese, dressed, per lb.	.20@.24
Chickens, per lb.	.25@.30
Chickens, per lb., live weight.	.12½@.16
Ducks, dressed, per lb.	.20@.25
Hams, per lb.	.18@.25
Pork	.15@.20
Fruit.	
Figs, table, per lb.	.25
Lemons, per dozen	.30
Oranges, Naval	.30@.50
Bananas	.35@.40
Apples, 3 lbs	.25
Apples, per box	2.50@3.50
Grape Fruit, (Cal.)	.15@.12½
Grape fruit (Florida)	.15
Strawberries (Cal.) box	.20
Vegetables.	
Onions, 6 lbs for	.25
Sweet Potatoes, 3 lbs.	.25
Beets, per lb.	.03
Carrots, per lb.	.03
Parsley, per bunch	.05
Celery, per bunch	.10
Cucumbers	.25
Potatoes, local, per sack	1.00
Pototoes, Ashcroft, per sack	2.00
Potatoes, new per lb.	.2
Cauliflower, each	.20
Cabbage, new, per lb.	.04
Lettuce, a head	.05
Garlic, per lb.	.20
Rhubarb, per lb.	.3
Asparagus, (local)	.12½@.15
Green Peas, 2 lbs.	.25
Spinach, 5 lbs.	.25
Onions (Australian) 3 lbs.	.25
Tomatoes (Florida), per lb.	.25
Artichokes, (Globe), each	.10
Artichokes, Jerusalem, lb	.5

WHAT OTHERS SAY OF THE B.C.A.A.U.

Winnipeg Free Press Advises Union to Continue Good Work of Cleaning Up Sport.

Considerable interest is being taken in other provinces in the efforts being made by the British Columbia Amateur Athletic Union to draw the line clean and distinct between the amateur and professional. This is shown by the comment of the Winnipeg press in reference to the North Ward-Ladysmith embroglio which the local branch of the Union will be called on to discuss on Monday evening. The Free Press says:

"Several items have appeared in this column from time to time concerning professionalism in British Columbia and it is such an interesting topic from a news point of view that it is worth more space. The latest news from the coast is to the effect that A. J. Brace contemplates resigning from the secretaryship of the British Columbia Amateur Athletic Union because the situation is making him grey-headed. The latest difficulty that the association is confronted with is the case of the North Ward club. The football eleven of this organization played against the Ladysmith team which contained professionals while the lacrosse team of the same club opposed the Victoria West lacrosse team. The whole lot are therefore professionalized and if matters go on as they are there will soon not be an amateur remaining around the Pacific coast. While the mix-up is bound to cause conflict, Mr. Brace would do far better to fight on for he surely must win in the end as the other provinces to the east of him have done."

Thief Deported.

CHATHAM, Ont., May 20.—Eddy Quinn, the noted thief who was sentenced to three years in the penitentiary for stealing a valise from a Sovereign bank clerk at Tilbury has been deported to the United States after having serving half his sentence.

Pittsburg Bribery Cases

PITTSBURG, Pa., May 20.—After deliberating for over 18 hours the jury in the case of Dr. F. C. Blessing, president of the common council of Pittsburg, returned a verdict of "guilty" as charged in the indictment today, shortly after court opened. The verdict asks the extreme leniency of the court. The jury in the case of Chas. F. Shade, former councilmen, failed to agree, after being out fourteen hours, and were dismissed.

Wireless in South Seas.

MELBOURNE, Australia, May 20.—Hon. Egerton Lee Batchelor, minister of external affairs is calling for tenders for the erection of medium power wireless telegraph stations at Port Moresby, on the south coast of New Guinea and Cape York, the most northerly point in Australia. This is preliminary to carrying out a large scheme for the linking up of the Pacific Islands with Australia.

Distinguished Passengers

QUEBEC, May 20.—The Empress of Ireland sailed from Quebec at 3.30 p. m. with a splendid list of passengers including Lieutenant the Hon. R. O. B. Bridgman, Hon. R. Dandurand, Mrs. Dandurand and Miss Dandurand, Dr. G. Buckstone-Browne and Mrs. Brown, Capt. J. T .Douglas ,Mrs. A. D. MacTier, Miss Adeline MacTier, Master Stuart MacTier, Lieutenant R. G. Halifax and Lieutenant Maxwell.

Empire Court of Appeal.

LONDON, May 20.—The Law Journal says the establishment of a library in the privy council offices will assist to strengthen the movement toward the establishing of one supreme court of appeal for the whole empire. The creation of such a tribunal, which was one of the legislative projects of King Edward's reign will it may be hoped, be among achievements with which the name King George will be associated.

PORTLAND CANAL STOCKS
BOUGHT AND SOLD ON COMMISSION
R. D. MacLachlan
Member Victoria Stockbrokers' Association.
Board of Trade Building.
Phone 2106.

Only $3,200
Buys half an acre water frontage on Fowl Bay. Adjoining lots are selling at $3,500 per lot. This is certainly a snap.
PLUMMER & RIDEOUT
Real Estate, Timber,
Room 4, Bownass Block.
Broad Street. Phone 2392.

Phone 2358. 1122 Govt. St.
Oldham & Matterson
Members Victoria Stockbrokers' Association.
Write, phone or call on us if you are buying or selling Portland Canal Stocks.
We have some good Stewart lots for sale.

Mining Stocks
ASK US FOR PRICES
Buy or Sale
Portland Canal,
Stewart Mining,
Red Cliff,
Glacier Creek,
Portland Wonder,
American Canadian Oil,
Canadian Northwest Oil,
WAGHORN, GWYNN & CO.,
Vancouver.

F. W. STEVENSON & CO.
BROKERS
14-16 Mahon Building
1114 Government Street
Members Victoria Stockbrokers' Association
Portland Canal Shares and all Local Stocks Bought and Sold on Commission
Telephone 362

BEVAN BROS. & Co., LTD.
STOCKBROKERS AND FINANCIAL AGENTS
Members of the Victoria Stockbrokers' Association
ALL STOCKS BOUGHT AND SOLD ON COMMISSION
1122 Government St.
Phone 2124

Phone 1500. Mahon Building.
N. B. MAYSMITH & Company, Ltd.
"Members of Pacific Coast Stock Exchange."

We will sell subject to confirmation:

500 Portland Canal	.42½
500 Glacier Creek	.40
500 Little Joe O. K.	.35½
400 Bear River Canyon	.32
200 Canadian N. W. Oil	.26
100 B. C. Oil Refining	.95
200 B. C. Pulp & Paper	.70

We will buy subject to confirmation:

50 Stewart M. and D.	$7.25
500 Portland Canal	.41
1000 Glacier Creek	.36
1000 Bear River Canyon	.32
1000 Portland Wonder	.46
1000 Red Cliff Ex., p.	.18

Phone us your buying and selling orders.
Specialists in Portland Canal Stocks.

ELIOT & BROMLEY
Members Victoria Stockbrokers' Association
Members Spokane Stock Exchange.
1203 Government Street, Victoria Phone 163
LIST YOUR STEWART TOWNSITE LOTS WITH US FOR QUICK SALE
ALL PORTLAND CANAL MINING STOCKS BOUGHT AND SOLD ON COMMISSION

F. W. STEVENSON & CO.
STOCK & BOND BROKERS
Members Chicago Board of Trade
14-16 Mahon Bldg. 1114 Government Street
ORDERS EXECUTED ON ALL MARKETS
PRIVATE WIRES TO CHICAGO, NEW YORK, BOSTON, MONTREAL

Stewart Land Co., Ltd.
Rooms 9 and 10, Board of Trade Building
Big Demand for Stewart Lots
LIST YOUR LOTS AT HEADQUARTERS. WE CAN SELL THEM

CLASSIFIED ADVERTISING RATES

One cent a word each insertion; 10 per cent. discount for six or more consecutive insertions—cash with order. No advertisement accepted for less than 25 cents.

Business and Professional Cards—of four lines or under—$1.00 per week.

No advertisement charged on account for less than $2.00.

Phone No. 11.

BUSINESS DIRECTORY

ARCHITECTS

GRIFFITH, H. S., ARCHITECT, 1006 Government St. Phone 1489.

HOOPER, THOMAS, ARCHITECT—IN practice in B. C. for twenty-five years. Plans and specifications furnished on application. Office, 5 Sisters Block, Phone 927.

MACLURE, S., ARCHITECT—5 AND 7 Five Sisters Blk. Tel; Res., B-704; Office, 1157.

ROCHFORT, W. D'O. H., ARCHITECT—Offices Five Sisters Block. Phone 1804.

C. ELWOOD WATKINS, ARCHITECT—Room 16 Five Sisters' Block, Victoria, B. C. Telephones: Office 2188, Residence L-1398.

ART GLASS.

A. F. ROY, OVER TWENTY YEARS experience in Art Glass Leaded lights for churches, schools and private dwellings. Works and store 848 Yates St., Phone 594.

S. W. CHISHOLM & CO., MANUFACTURers of Leaded Art Glass, 1221 Langley St., will be found at 803 Fort St. on and after March 1.

AUTOMOBILES

WESTERN MOTOR & SUPPLY COMpany, R. P. Clark, Manager. Sole agents for Buicks, Franklins, Humbers, Clement Talbots and Rovers. Storage, supplies, tires all sizes and makes. Bulk gasoline and oil. Repairs, complete vulcanizing plant. High class livery. Telephone 695, or if line busy 2067.

AUTOMOMILE TYRE REPAIRS

TRY BAINES AND BROWN, 535 YATES street, with our new vulcanizing plant we can handle all kinds of repairs. Outer cases, retreads, sections and plugging, inner tubes, blow outs, punctures, etc. Phone 1577.

BAGGAGE DELIVERY.

HASTY DELIVERY SERIVCE. PHONE 907. Express, transfer wagons and messengers promptly supplied. 610 Cormorant street.

VICTORIA TRANSFER CO., LTD., TELephone 129.

BICYCLES

MARCONI BROS—MACHINE SHOP, 760 Yates street. Phone 386. Experienced men to make or repair any article in the mechanical line in brass, iron or steel. Charges reasonable.

BLUE PRINTING AND MAPS.

PRINTS, ANY LENGTH IN ONE PIECE, six cents per foot. Timber and land maps. Electric Blue Print and Map Co., 1216 Langley St.

BOATS AND ENGINES

VICTORIA BOAT & ENGINE CO., LTD.—Boats and launches built; estimates, repairs, designs. Shop, 424 David street. W. D. Buck, manager. Phone 205.

BOOKBINDERS.

THE COLONIST HAS THE BEST equipped bookbindery in the province; the result is equal in proportion.

BOOT AND SHOE REPAIRING.

THE ONLY SHOE MACHINES THAT have proven satisfactory is the Champion. Made expressly for shoe repairing. Try them. Hibb's, 3 Oriental Alley, opposite Pantages.

BOTTLES.

ALL KINDS OF BOTTLES WANTED—Good prices paid. Victoria Junk Agency, 1620 Store street. Phone 1336.

BUILDERS AND CONTRACTORS

DUNFORD, WM. & SON., ARCHITECTS and builders. We design as well as build. 1406 Broad street. Phone 2315.

FRANK B. HUME—CONTRACTOR AND builder. Plans and specifications prepared for approval. Estimates furnished on any class of structure. Office cor. Roland Ave. and Oxford St., P. O. Box 970.

LUNEY BROS., BUILDERS AND CONtractors, are prepared to give prices on all building and jobbing work. Phone 679. We attend to your order.

WESTHOLME LUMBER CO., LTD.—General Contractors and Builders. Office 701 Broughton. Phone 1806.

CHIROPODY

MRS. CAMPBELL, CHIROPODIST, 905 Fort street.

OFFICE OPEN TO LADIES AND GENtlemen at Victoria Turkish baths, 821 Fort street from 4 to 9 p.m. other hours by appointment. Phone 1856. C. W. GIES.

CIVIL ENGINEERS AND SURVEYORS.

F. G. ALDOUS, C.E.—All kinds of civil engineering and surveying undertaken. Railroad location and construction a specialty, 1107 Langley St.

GORE & McGREGOR—J. HERRICK McGregor, Mgr. Land Surveyor and civil engineers. Chancery Chambers, P.O. Box 152. Tel A504. Fort George office, J. F. Templeton, Mgr.

ROBERTSON, A. I.—BRITISH COLUMBIA Land Surveyor. 522 Fort Street, Victoria, B.C. Telephone L-1547. P. O. Box 793.

CARPENTERS, JOINERS, JOBBERS.

CAPITAL CARPENTER AND JOBBING factory, Alfred Jones. All kinds of alterations, jobbing work, 1003 Vancouver and Yates street; office phone B2011. Res. R799.

FOR ALTERATIONS, REPAIRS AND jobbing, call on J. W. Bolden, carpenter and jobber, corner Fort and Quadra. Tel. L-1752.

W. C. VAN MUNSTER, CONTRACTOR and jobber, 102 Moss street. Phone R1100.

CARRIAGE AND WAGON DEALERS.

MABLE, WM.—IMPORTER OF MACLachlan buggies, traps; cannot be beaten for durability. Warehouse 717 Johnson St. Phone 1326.

CHIMNEY SWEEPING & WHITEWASHING

O'BRIEN BROS., CHIMNEY AND FURnace cleaners. Mossy roofs cleaned. Phone 2262.

CHINESE IMPORTERS AND DEALERS

GIM FOOK YUEN—IMPORTERS, DEALers in rice, teas and silk; full line of high-class china and curios. Store 1716 and 1718 Government St. Phone 827.

CLOTHES CLEANING WORKS

GENTS' CLOTHES CLEANED, DYED, repaired and pressed; umbrellas and parasols made, repaired and re-covered. Guy W. Walker, 708 Johnson St., just east of Douglas. Phone L-1267.

COAL AND WOOD

BURT, GEO.—DEALER IN ALL KINDS of wood and coal. Delivered to any part of city, at current rates. Phone 828. Yards, 735 Pandora.

GO TO J. E. GRICE TO GET YOUR FALL orders. Wood piled in yard or lot before cutting. Measure guaranteed. 4 cords or over. Tel. 149.

HALL & WALKER—WELLINGTON COLleries Coal, Comox Anthracite Coal, Blacksmith and Nut Coal specially prepared. Telephone 83; 1232 Government St.

KINGHAM, J. & CO. — OFFICE 1203 Broad St. Coal delivered to any part of the city at current rates. Phone 647. Wharf, foot of Chatham St.

PAINTER, J. E., & SONS—COAL, WOOD and bark of finest quality at current rates. Try our new and specially prepared nut coals. Phone 536. Office 611 Cormorant St.

CREAMERIES AND DAIRIES

ROYAL DAIRY—CREAMERY BUTTER, ice cream, milk and buttermilk; reliable for quality and purity. Dairy 1110 Douglas St., or Phone 188.

CUSTOMS BROKER.

HOWELL, A. M. CUSTOMS BROKER, forwarding agent, real estate. Room 22 Promis block, 1006 Government street. Tel. 1501. Entries passed acurately and promptly.

DIAMONDS

WE SELL ONLY THE VERY FINEST selected stones, which we buy direct from the cutters. The moderate prices at which we sell these are the secret of our large business. Redfern & Sons, Diamond Merchants, Government St.

BUSINESS DIRECTORY

DYE WORKS.

B. C STEAM DYE WORKS—THE LARgest dyeing and cleaning works in the province. Country orders solicited. Tel. 200. J. C. Renfrew, proprietor.

PAUL'S STEAM DYE WORKS—318 FORT street. We clean, press and repair ladies' and gentlemen's garments equal to new. Phone 624.

VICTORIA STEAM DYE WORKS, 844 Fort street; telephone 717. Ladies' and Gentlemen's garments cleaned or dyed.

DRAYMEN.

HEANEY, JOSEPH — OFFICE, 63 Wharf street. Telephone 171.

VICTORIA TRUCK AND DRAY CO.—Telephone 13.

ELECTRO PLATING

YOUR TABLEWARE REPLATED AS new. Guaranteed to be hand-burnished, the best known method for durability. Bond & Jessop, 622 Johnson St.

ELECTRICIANS' & ELECTRIC SUPPLIES.

FOOT & TUSON, ELECTRICAL CONtractors. Motor boats, gasoline engines. Phone A-1446. 735 Fort St.

HAWKINS & HAYWOOD, 728 YATES St., Electricians; all kinds of supplies carried, installations and repairs promptly attended to; prices moderate. Phone 643.

EMPLOYMENT BUREAU.

THE JAPANESE GENERAL CONTRACT Co., Ltd., 1617 Store St. P. O. Box 388. All kinds of contract and labor supply.

WING ON, 1709 GOV'T ST. PHONE 23.

FURNITURE MOVING VANS.

USE BURT'S PADDED FURNITURE AND piano moving vans. Phone 828. Office 735 Pandora.

GLASS AND GLAZING

EVERY DESCRIPTION OF GLASS — Plate, sheet, prismatic, ornamental, leaded, etc. The Melrose Co., Ltd., 618 Fort Street.

HARDWARE.

PRIOR, E. G. & Co.—HARDWARE AND agricultural implements. Corner of Johnson and Government Sts.

THE HICKMAN TYE HARDWARE CO.—Ltd., iron, steel, hardware, cutlery, 30 and 34 Yates street, Victoria, B. C.

HOTELS AND RESTAURANTS.

CALIFORNIA HOTEL, 19 JOHNSON ST. newly fitted up from bottom to top, good accommodation, sporting gallery, comprising life-sized photos of all the noted sports and athletes up to the present day. Bar always supplied with best goods. Thos L. McManus, proprietor.

NEW HOTEL BRUNSWICK, NICEST LOcation in Victoria, nicely furnished rooms at moderate prices. Weekly rates. All cars pass hotel. Two entrances, corner Yates and Douglas. Phone 317.

THE COMMERCIAL HOTEL, CORNER Douglas and Cormorant Sts., opposite City Hall. Renovated throughout. Rooms second to none in city. Bar replete with the best. European plan only. Pool room in connection. J. Lucas, Prop. Phone 1702.

MONEY PROPERLY INVESTED LEADS to fortune. This result may be attained by purchasing the best 25c meal in the city at The Strand Cafe.

PRINCE RUPERT HOUSE—UNDER NEW management, Bastion square, furnished single and housekeeping rooms.

RANIER HOTEL AND CAFE—ALL UNion help, 560 Johnson St. Why pay more when you can get the best for less. Meals 20c; rooms 25c and up. Bar replete with best goods. Joseph Balangno Prop.

STRAND HOTEL CAFE, JOHNSON ST., always open. European plan; cuisine unexcelled; bar best goods; rates moderate. Wright & Faulkner. Phone 1105.

HOTEL VICTORIA—UNDER NEW MANagement. Most central in city. Bus meets all steamers and trains. Graham & Grant, proprietors. Phone 480.

WILSON HOTEL, 646-648 YATES ST. European plan; large and airy rooms; bar supplied with best goods. Ted McAvoy, proprietor. Phone 1632.

THE WILLOWS—THOROUGHLY RENOvated throughout, and equipped in the most modern and up-to-date style, and supplied with best goods. Alex. Lipsky, prop.

JEWELLERS, WATCHMAKERS, ETC.

A. PETCH 1407 DOUGLAS STREET, specialty of English watch repairing.

JUNK.

WANTED—SCRAP BRASS, COPPER zinc, lead, cast iron, sacks, bottles, rubber; highest prices paid. Victoria Junk Agency, 1620 Store St. Phone 1336.

LANDSCAPE GARDENER.

JAMES SIMPSON, 951 JOHNSON ST. Phone R1150. Expert on all gardening matters. Rose and carnation specialist. Scale on fruit trees completely cured. Lawns thoroughly made, orchards, summer pruned, gardens kept by day or contract.

LANDSCAPE GARDENER—P R U N I N G, grafting and all kinds of garden work skilfully done by day or contract. D. Mcmillan, Room 7, 840 Johnson St. Late gardener to the Marquis of Breadalbane, Taymouth Castle, Perth, Scotland.

LIVERY AND TRANSFER.

VICTORIA TRANSFER CO., LTD., TEL. 129. Best service in the City.

LITHOGRAPHING.

LITHOGRAPHING, ENGRAVING AND Embossing—Nothing too large and nothing too small; your stationery is your advance agent; our work is unequalled west of Toronto. The Colonist Printing and Publishing Co., Ltd.

LOCKSMITHS AND MACHINISTS

HAFER, L. — GENERAL MACHINIST, new parts of all kinds made in brass, copper and steel, or any sort of metal. Machine shop, 159 Government St. Phone 930.

PROMPT DELIVERY—ORDERS PLACED with Cameron Lumber Co., Ltd., for lumber, mouldings, doors, shingles and lath. Phone 864. Office 355 Garbally Rd.

LUMBER MANUFACTURERS.

BULMAN LUMBER CO., LTD., 615 Montreal street, foot of Quebec, Lumber, mouldings and all kinds of mill work. Best Ladysmith shingles. Telephone 2075. City Office, 1118 Langley street, Victoria, B. C.

MASSAGE.

MRS. EARSMAN, ELECTRIC LIGHT baths; medical massage. 1006 Fort St. Phone B-1965.

OPTICIANS AND OPTOMERISTS

BLYTH, A. P., 645 FORT—OVER A quarter of a century's experience, and modern equipment at your service. Free examination. Lenses ground on premises. Phone 2259.

PAINTERS AND PAPERHANGERS

FRANK MELLOR—PAINTING CONTRACtor. 1126 View St. Phone 1564.

HENRY RIVERS—PAINTER, GLAZIER, calsominer and paperhanger, 749 Market street, Victoria, B. C. Estimates cheerfully given on application.

SEARS, F. — PAINTS, VARNISHES, brushes; specialty of wallpaper, the newest patterns. Give me a call. Store: 1507 Douglas St. Phone L-1084.

THE MELROSE CO., LTD., 618 FORT ST., undertake every branch of the painting and decorating business and guarantee satisfaction.

PATENTS AND LEGAL.

ROWLAND BRITTAIN, REGISTERED Attorney. Patents in all countries. Fairfield building, opposite P. O., Vancouver.

PLUMBING AND GASFITTING

COLBERT PLUMBING & HEATING CO., Ltd.—For first class workmanship in in the above line give us a trial. Temporary Office 755 Broughton St. Phone 552.

POTTERY WARE, ETC.

SEWER PIPE, FIELD TILE, GROUND Fire Clay, Flower Pots, etc. B. C. Pottery Co., Ltd., Cor. Broad and Pandora Sts., Victoria, B. C.

REAL ESTATE AGENTS.

CUTHBERT, HERBERT, & CO.—"BARgains Victoria Real Estate." Investments, timber and fruit lands, 616 Fort St. Phone 1610. Cable address, "Cuthbert."

FARMS FOR SALE ON THE ISLANDS—Suitable fruit, dairy and poultry. Prices moderate. Particulars, Paddon & Paddon, Mayne, B. C.

MARRIOTT & FELLOWS—REAL ESTate, loans, timber, mines and rentals. Offices Vancouver, New Westminster & Victoria. 619 Trounce avenue. Phone 645.

BUSINESS DIRECTORY

POTTS, HOWARD A. G.—REAL ESTate, Financial and Timber Agents. In business in Victoria for over twenty years. Office 636 Fort St.

TRACKSELL, ANDERSON & CO.—REAL estate, timber loans, rentals, collections. Offices: Regina, Sask., and Victoria, B. C. Office: 1210 Broad St. Phone 1722.

SAILMAKERS.

JEUNE & BRO., SAILMAKERS, TENTS, awnings, camp furniture. Warehouse 570 Johnson St. Phone 795.

SAND AND GRAVEL.

B. C. SAND & GRAVEL CO.—FOOT OF Johnson St. Tel. 1388. Washed and graded sand; gravel for concrete work. Delivered by team or on scows at Royal Bay.

THE LINEHAM-SCOTT SAND & GRAVEL Co., 633 Yates St.—Screened sand and gravel, graded; broken rock, black soil, etc. Phones: Office, 664; Manager, 2193; Pits, L-1851.

SHORTHAND.

SHORTHAND SCHOOL—1109 BROAD ST., Victoria. Shorthand, Typewriting, Bookkeeping, Telegraphy thoroughly taught. Graduates fill good positions. E. A. Macmillan, Principal.

SCAVENGING.

E. LINES — YARDS CLEANED. RESIdence 428 Cook St. Phone 1799.

VICTORIA SCAVENGING CO.—OFFICE 710 Yates St. Phone 662. Ashes and rubbish removed.

WING ON, 1709 GOV'T ST. PHONE 23.

STENCIL AND SEAL ENGRAVING.

GENERAL ENGRAVER AND STENCIL Cutter Geo. Crowther, 12 Wharf St., behind Post Office.

STORAGE AND WAREHOUSING.

R. S. BYRN, 1302-4 WHARF ST., FOOT of Yates; commission, storage, warehousing, manufacturer's agent and Bond No. 10. Phone 394. P. O. Box 408. m26

STORAGE AND WAREHOUSING—19,000 feet of floor space. Apply W. W. Duncan, 535 Yates. P. O. Box 179, City.

STUMP PULLING.

THE DUCREST PATENT STUMP PULler, made in four sizes. Our smallest machine will develop 246 tons pressure with one horse. For sale or hire. This is the only machine that does not capsize. Our machine is a B. C. industry made for B. C. stumps and trees. Our pleasure is to show you it at work. We also manufacture all kinds of up to date tools for land clearing, loggings, etc. Particulars and terms apply 466 Burnside road, Victoria, B. C.

CONTRACTOR FOR LAND CLEARING, stumping, etc. Henry M. Walker, 3153 Delta street. Phone L-1794.

TEAS AND COFFEES.

PIONEER COFFEE & SPICE MILLS, Ltd., Pembroke street, Victoria. Telephone 597.

TURKISH BATHS

821 FORT STREET—(A. E. PARNWELL prop.) Hours, noon to midnight, ladies day Monday, 10 a.m. to 7 p.m.

UNDERTAKING AND EMBALMING.

B. C. FUNERAL FURNISHING CO., 1016 Gov't St. Tel. 2235, 2236, 2237, 2238, 2239. Prompt attention. Chas. Hayward, Pres.; A. Hayward, Sec.; F. Caselton, Mgr.

THE VICTORIA UNDERTAKING PARlors, 577 Yates St., experienced in embalming; fine parlors and chapel. W. B. Smith, Mgr., Phone 892. j16

W. J. HANNA, UNDERTAKER — PARlors 920 Yates St. Graduate U. S. College of Embalming. Contractor to H. M. Navy. Office phone 498, Res. phone 611. al

UPHOLSTERING AND DECORATING.

STILES & SHARP, CONTRACTORS FOR upholstering, removing and packing, carpets cleaned, etc., furniture repaired and polished. 805 Fort St. Phone 2149.

WHOLESALE DRY GOODS.

TURNER-BEETON CO., LTD., WHOLEsale dry goods, importers and manufacturers men's furnishings, tents, "Big Horn" brand, shirts, overalls. Mail orders attended.

WHOLESALE WINES AND LIQUORS.

TURNER-BEETON CO., LTD., WHARF St., Victoria—Wholesale only, all the leading brands of liquors; direct importers. Write for lists and prices.

WOOD AND FUEL.

MILL WOOD, THREE DOLLARS double load, prompt delivery. Daverne's wood yard, Fort street. Tel. 97.

WILSON, E. A., DEALER IN ALL KINDS of millwood, wood, bark, etc. Four-foot lengths, $2.50 per cord; stove lengths, $3.00 double load. 326 John St. Phone 2073.

CHEAP FUEL—TRY A HEAPING double load of short cut mill wood, delivered to any part of city at $3.00, C.O.D., by Cameron Lumber Co., Ltd. Phone 910.

WOOD FOR SALE

L. N. WING ON, 1709 GOVERNMENT St. Phone 23.

HOTEL DIRECTORY

VANCOUVER.

ALHAMBRA HOTEL—MRS. S. THOMPson & Sons, proprietors; R. D. Thompson, manager. Corner Carroll and Water streets, Vancouver, B. C. Vancouver's first hotel. Situated in the heart of the city. Modernly equipped throughout. Midday lunch a specialty. European plan. Famed for good whiskey.

BLACKBURN HOTEL—A. E. BLACKburn, proprietor. This well-known and popular hotel entirely rebuilt and refurnished is now open to its patrons. Steam heat, fine commodious rooms, first-class dining-room, best attention to comfort of guests. American plan. $1.50 to $2.00 per day. European plan, 75c upwards. 818 Westminster avenue.

COMMERCIAL HOTEL—CORNER HASTings and Cambie streets. Headquarters for mining and commercial men. Rates $2 and upwards. Atkins, Johnson & Stewart, proprietors.

HOTEL DOMINION—WHEN YOU ARrive at Vancouver take large auto bus which will take you to this hotel free. Our service is the best obtainable at the price. American plan, $1.50 to $2.00 per day. Auto makes one trip daily around Stanley Park. F. Baynes, proprietor.

PROFESSIONAL DIRECTORY

CONSULTING ENGINEERS.

C. S. YOULE, A. M. I. M. E., A. M. I. E. E., Mechanical and Electrical Engineer. Estimates, reports on all kinds of machinery given. Light and power installations designed. Gas and oil engine specialist. Room 23, Five Sisters block. Telephone 2254.

DENTISTS.

DR. LEWIS HALL, DENTAL SURGEON, Jewell block, corner Yates and Douglas streets, Victoria, B. C. Telephones—Office, 557; Residence, 122.

DR. H. J. HENDERSON, DENTIST, LEE building, corner Broad and Johnson Sts. Phone 2260. Office hours: 9.30 a. m. to 6 p. m. Evenings by appointment.

W. F. FRASER, D. M. D.—OFFICE 732 Yates St. Garesche block). Office hours: 9.30 a. m. to 6 p. m.

DETECTIVES.

B. C. DETECTIVE SERVICE, VANCOUver. Civil criminal and commercial investigations. R. S. Baron, Superintendent. Head office, Rooms 207 and 208, Crown building, Vancouver, B. C. Phone 4202. Bloodhound trailers kept.

PACIFIC DETECTIVE AGENCY—WILL get the information for you. Undertakes all kinds of legitimate detective work, and accounts collected. All correspondents and consultations strictly private. 909 Government street, phone 2171.

DRESSMAKING.

UP-TO-DATE DRESSMAKING PARLORS. Ladies' blouses and children's clothing a specialty. Room 6, Challoner block, Yates street.

TO RENT

FOR RENT—STABLE AND SHED, $6 month or stable only $3 month. Barnes 834 Courtney street.

TO LET—STABLE, ALSO BUILDING 15x45. Centrally located, particulars, 1319 Government street, room 5. Dr. Hartman.

LODGES AND SOCIETIES

A. O. F. COURT NORTHERN LIGHT, No. 5935, meets at Foresters' Hall, Broad street, 2nd and 4th Wednesdays. W. F. Fullerton, secretary.

K. OF P., NO. 1, FAR WEST LODGE, Friday, K. of P. Hall, cor. Douglas and Pandora streets. J. L. Smith, K. of R. and S. Box 544.

SONS OF ENGLAND, B. S. ALEXANDRA Lodge 116 meets 1st and 3rd Wednesday, K. of P. Hall. W. Appleby, Foul Bay, President; J. Critchley, Secretary, Sidney, B. C.

SONS OF ENGLAND, PRIDE OF ISLAND Lodge, A. O. F. Hall, Broad street, 2nd and 4th Tuesdays. President, C. Pomeroy, Victoria West. Secretary, W. Dawson, Head street, Esquimalt.

SOCIETY FOR PREVENTION OF CRUELty to Animals. Cases of cruelty report to Inspector Russel. Phone 1921.

HELP WANTED—MALE

WANTED—A WATCHMAKER, APPLY to W. H. Wilkerson, 915 Government St.

WANTED—FIRST AND SECOND ENgineer for power plant, steam and electric. Pemberton block. Apply by letter only stating qualifications and salary required to P.O. Box 412.

WANTED—A MAN TO WORK ON FARM and milk. 600 Gorge Road.

WANTED — IMMEDIATELY, STEADY man to work on a farm, good milker. Wages $30 per month and board. Apply T. H. Porter, Ferndale, Chemainus.

WANTED—YOUTH FOR ELEVATOR. Apply Dominion hotel.

BOY WANTED TO DRIVE GROCERY wagon and make himself generally useful. 650 Yates street.

WANTED—BREAD AND PASTRY MAKer for Jordan river, thoroughly experienced. Apply Lineham & Co., 633 Yates street.

WANTED—RESPECTABLE BOY ABOUT fifteen. Apply Deaville & Son., Hillside avenue.

WANTED—REAL ESTATE SALESMEN at Ladysmith and Nanaimo, good commission to live men. Apply P.O. box 817 Victoria, B. C.

WANTED—A SMART INSURANCE CANvasser, liberal commission. Salary after three months. Apply Box 657 Colonist.

WANTED—MIDDLE AGED MAN FOR small fruit ranch one able to batch. 654 Colonist.

WANTED—GOOD BRIGHT BOY TO DEliver newspaper route, mornings, one living at Foul Bay preferred. Apply Colonist.

WANTED—CARRIAGE WOODWORKER Apply, Dempster's, Johnson street.

WANTED—MAN AND WIFE ON FARM no family, apply Balmoral hotel.

WANTED—ONE RELIABLE MAN IN every town to take orders for best custom made clothes in Canada. Highest commission. Rex Tailoring Co., Ltd., Toronto, Ont.

WANTED—FIRST CLASS CARPENTERS. D. H. Bale, Fort Street.

GIRLS AND BOYS WANTED AT THE Colonist office for a few months.

WANTED—ONE GOOD BOY FOR PARcel delivery dept. Apply Jno. A. Grant Spencers office, third floor.

HELP WANTED—FEMALE.

WANTED—RESPECTABLE WOMAN AS working housekeeper. Apply mornings, 1342 Pandora Ave.

WANTED—YOUNG LADY HELP FOR the country, good home to suitable person. 668 Colonist.

WANTED — FOR MANUFACTURER'S office, thoroughly competent lady stenographer with general office experience. Please apply by typewritten letter stating experience and salary required to 644 Colonist office.

WANTED—GENERAL SERVANT APPLY evenings, 1012 Johnson or phone 805.

WANTED—A COOK FOR FAMILY OF two, housemaid kept. Apply postoffice box 1014 City.

WANTED—A MIDDLE AGED WOMAN to assist with very light housework. good home. 628 Colonist.

YOUNG GIRL FOR GENERAL HOUSEwork, good wages. Apply 206 Gorge road.

TWO CLERKS FOR CANDY DEPARTment also one for ice cream parlor, short hours, apply Bancroft, Palace of Sweets, Government street.

WANTED—WOMAN TO TAKE CHARGE of baby, good wages to right person. Apply at once, Colonist office. Box 588.

WANTED—A NURSE FOR THREE children. Apply Mrs. Crease, Ince, Foul Bay Road.

WANTED—GOOD GENERAL SERVANT Apply 224 Superior street.

WANTED—A NURSERY GOVERNESS. Apply Mrs. J. S. H. Matson, Mount Adelaide, Esquimalt, between the hours of 11 a.m. and 1 p.m.

WANTED—A RELIABLE GENERAL Servant for a small family. Apply Mrs. J. H. Gillespie, "Windyhaugh" Fairfield road.

WANTED—A FEW GOOD GIRLS AT Colonist bindery at once. Experienced preferred.

SITUATIONS WANTED—MALE.

COMPETENT BOOKKEEPER DESIRES position, city references, apply box 706 Colonist.

FRUIT RANCH—THE ADVERTISER will give his services without wages to an experienced fruit grower, for the purpose of gaining experience. Not afraid of work. Box 625 Colonist.

JAPANESE BOY WANTS FARM OR garden work. T. Shiino, care Osawa, Esq., Fisguard street. Phone 964.

WANTED—SITUATION ON FARM OR fruit ranch, immediately. Apply Box 624 Colonist.

GARDENER (SCOTSMAN) WISHES situation, thoroughly experienced in all branches of horticulture. Box 586 Colonist.

DRIVER FOR DELIVERY WAGON wants work. Knows city well 568 Colonist.

A STEADY RELIABLE YOUNG MAN with fourth class stationery engineers certificate with machine shop experience would like to hear of a position. Apply box 426 Colonist.

BUILDER AND MILL MAN CARPENter, good stairman, seeks work. 425 Colonist.

SITUATIONS WANTED—FEMALE.

WANTED—GIRL FOR FRUIT STORE with experience. 569 Johnson street.

ELDERLY LADY WISHES COMPANION in return for room, board and small salary. Apply 71 Menzies street, between 1 p.m. and 4 p.m.

PRACTICAL MATERNITY NURSE WILL be open to reengagement from May 24 Terms moderate. 670 Colonist.

LADY DESIRES POSITION IN STORE, well experienced. Box 374 Colonist.

PLAIN SEWING—CHILDREN'S DRESSes, room 33 Five Sisters block.

WANTED—SITUATION AS WORKING housekeeper or companion help. Apply 522 Colonist.

YOUNG LADY (ENGLISH) WELL EDUcated wants situation as nursery governess in good house from 9.30 to 6. box 392 Colonist.

RESPECTABLE YOUNG WOMAN WANTS housework by the day. Apply 351 Colonist.

AGENTS WANTED.

AGENTS WANTED FOR THE LIFE OF King Edward, Queen Alexandra and King George V. Largest and best book. Best terms. Credit given. Prospectuses free. Send 10 cents to pay mailing charge. World Publishing Company, Guelph, Ont.

AGENTS—THE GREATEST MONEY maker today, is our authentic biography of King Edward VII and life King George V, big book, best author, big commission, credit given. Write or wire for outfit today. The J. L. Nichols Co., Limited, Toronto.

CONDENSED ADVERTISING

TEACHERS WANTED.

TEACHERS WANTED — LADYSMITH public schools. Principal $125, assistants $100, $75, and $55. Applications to state age, experience, etc. Applications to be in by May 30, 1910. N. A. Morrison Secretary.

TO LET—FURNISHED ROOMS.

TO LET—FURNISHED ROOMS, EVERY convenience, single or en suite. 944 Fort street.

TO LET—LARGE FRONT ROOM, SUITable for two young men with or without board. Ten minutes from P.O., 686 Colonist.

FURNISHED ROOMS TO LET AT THE Poplars one of the most beautifully situated rooming houses in Victoria, on corner of Bellville and Government streets, facing Empress hotel and Parliament Buildings. Fitted up with all modern conveniences. Only one minute from either postoffice or C.P.R. Docks. Large and sunny rooms, best of fare and terms moderate. Telephone No. 652. Miss L. J. Green, Proprietress.

NO CHARGE FOR FINDING YOU ROOMS See our list. Warburton & Co., 909 Government street. Phone 2171.

TO RENT—FURNISHED ROOMS FOR gentlemen. 925 Johnson street.

THE PORTLAND—723 YATES STREET is now open as a first class rooming house. Running hot and cold water, steam heat and telephones in all rooms. Newly furnished throughout. Moderate rates.

TO LET—IN A PRIVATE HOUSE, COMfortable furnished rooms with breakfast, good locality and near town. Box 621 Colonist.

PLEASANT FURNISHED ROOMS TO let, breakfast optional, 1203 Pandora Ave., phone R1519.

TO LET—LARGE FURNISHED BED sitting room. 1121 Burdette avenue.

ROOMS TO LET—WITH OR WITHOUT board in all parts of the city, see our list. Warburton & Co., 909 Government. Phone 2171.

LIST YOUR VACANT ROOMS WITH US and let us find you tenants. H. Warburton & Co., 909 Government St. Phone 2171.

TO LET—FURNISHED ROOM, 141 CROFT street, James Bay

HANDSOME, COMFORTABLE FURNISHed rooms with breakfast or use of kitchen, quiet, pleasant house, large grounds on car line. Mrs. Walker, Esquimalt road, city limits. Phone R1627.

TO LET—WELL FURNISHED ROOMS, also light housekeeping, central, bath, electric light. Stewart, 813 Fort street.

FURNISHED BEDROOMS TO LET WITH breakfast. 334 Michigan St. Phone L1446.

TO LET—FURNISHED ROOMS, 810 Douglas, Cor. Humboldt.

FURNISHED ROOM, BOARD OPTIONal, terms moderate. Menzies Street. Phone R-1459.

FURNISHED ROOMS, SUITABLE FOR two, modern, new house. Breakfast if desired. 321 Michigan street.

TO LET—FURNISHED ROOMS, ALSO one double room. 1305 Fort Street, corner Moss. Phone 1143.

TO LET—HOUSES.

TO RENT—FIVE ROOMED COTTAGE ON Quebec street. $16 per month. Island Investment Co., Ltd. Bank of Montreal chambers.

TO RENT—FOR SUMMER MONTHS, 6 roomed house, fully furnished, close to car and sea, overlooking Beacon Hill Park. Immediate possession. P.O. Box 785, Victoria, B. C.

TO RENT—FOR SUMMER MONTHS FURnished cottage at Cordova Bay, water laid on etc. Rent $25 per month. Also camping space, with shade trees and running stream to rent. Apply the B. C. Land & Investment Agency, 922 Government St.

TO LET—SUMMER COTTAGE AT OAK Bay, Frank W. Grant, care D. Spencer's Ltd., Mail Order Dept.

TO LET—1911 MAPLE STREET, NEAR Jubilee hospital car, five room furnished cottage, $40, single month $35 to arrange, Frank W. Grant, care D. Spencer Ltd., Mail order department.

TO LET—$15 PER MONTH, FOUR ROOMed cottage, 420 Burnside road close to car line, fruit trees and berries. Apply 517 Alpha street.

TO LET—FURNISHED COTTAGE FIVE rooms, modern conveniences, North Park street. Apply to Duck & Johnston, 625 Johnson street.

TO LET—SIX ROOMED DWELLING house, Stanley avenue. Apply at No. 1330.

HOUSES TO RENT—FURNISHED AND unfurnished. Apply to E. A. Harris & Co., 615 Fort.

WANTED—TO RENT.

WANTED—SMALL FURNISHED HOUSE for summer months, near beach and car. 704 Colonist

WANTED—TO RENT FOUR OR FIVE roomed cottage, must be in good repair. Box 671 Colonist.

POULTRY AND LIVESTOCK.

FOR SALE—TWO FRESH JERSEY COWS N. Bruck, Colwood, B. C.

WANTED—BULL PUP. ADVISE TERMS. Also kitten 684 Colonist.

WANTED—LIGHT DELIVERY HORSE. Apply Box 700. State age, and price wanted.

FOR SALE—BROWN LEGHORN AND white Plymouth Rock eggs, $1.50 per sitting. J. West 2024 Belmont avenue.

FOR SALE—BAY MARE, CHEAP, APply the Willows.

HORSES FOR SALE—SEVERAL TEAMS or heavy horses, also couple of drivers. Postal brings them to any part of city. A. E. Camerce, Gordon Head.

FOR SALE—PEKIN DUCK EGGS, $1.25 per 13. Also young chickens, and two Cypher incubators and brooders in good order Apply. 2642 Shelbourne street

BLACK ORPINGTON AND R. I. RED, Feb. and March hatched pullets, cockerels. W. Leghorn cockrels, for the balance of the season all eggs $1.00 setting (13) except white orpington, Kellerstrass strain, $3.00. W. H. Van Arum, Richmond road. Sub Postoffice No. 1.

FOR SALE—A GOOD COW, HALF JERsey, due in a few days. H. Cook, Gordon Head.

EGGS—ONE DOLLAR A SETTING, FROM the finest birds on the island, Wyandottes, Orphingtons, Leghorns. Walker and Kerr, City limits, Esquimalt Road. Phone R1627.

PHONE L240 FOR PEKIN DUCK EGGS. $2 per setting from choice imported stock. Portage Inlet ranch, Strawberry Vale.

FOR SALE—FLEMISH GIANTS HARES imported, good breeders, $2.50 a pair young ones, order now. H. & S. Gordon, Pender Island, B.C.

FOR SALE—JERSEY COW AND CALF, fresh. Price $70. Two cows $45 each. Marshall, Sluggett P.O., Victoria.

ROOM AND BOARD.

BOARDERS WANTED—1308 STANLEY avenue.

A VACANCY IN PRIVATE BOARDING house. Apply Mrs. Webb, 1124 Fort street.

LIST YOUR VACANT ROOMS WITH US and let us find your tenants. H. Warburton & Co., 909 Government St., Phone 2171.

THE ABERDEEN, 921 BLANCHARD ST., cor Broughton. Private room and board and table board. Mrs. Gordon.

FURNISHED ROOMS WITH BOARD English cooking, moderate prices Close to car, 152 Menzies street.

SAXONHURST — PRIVATE ROOMS, board, piano, telephone, good garden, 517 Government street. Near Parliament buildings.

THE CORONA—PRIVATE BOARD AND rooms, terms moderate.

ACME ROOMS, 716 YATES ST. ROOMS by day, week or month at reasonable rates on application.

CONDENSED ADVERTISING

SUMMER RESORTS

BUCKLAND PARK, WEST PENDER ISLand. Seaside summer resort, a few guests taken. Rates $1.00 per day. W. Grimmer.

BUSINESS CHANCES

BOARDING HOUSE FOR SALE—CHEAP good reasons for selling. Splendid business opportunity. Near sawmills and machine shops. Apply 516 Hillside, cor Bridge street.

COUNTRY STORE ON RAILROAD STOCK and building worth $1,100, 4 horse stable with loft worth $200. Rent costs only two dollars per month. Business does about $550 per month without advertising and much more can easily be done. Owner's illness forces sale. Price of this is only $1,000. Half cash, balance arranged Pemberton & Son 614 Fort street.

TO LET—HOUSEKEEPING ROOMS.

TO LET—SUITES OF FURNISHED housekeeping rooms, modern, 1120 Vancouver street, near Fort.

TO RENT—TWO UNFURNISHED HOUSE keeping rooms and furnished bedroom. 339 Kingston street.

LOST AND FOUND.

FOUND—A HALF MADE WHITE SILK lamp shade on Cook street. 1139 Burdette avenue.

LOST—SILVER BELT BUCKLE. PHONE 2264.

LOST—FOX TERRIER BITCH, NAME "Jip." Return to 739 Pembroke St., reward.

LOST—SMALL MEXICAN TERRIER with collar and blue ribbon. Reward return Russ House cigar stand, 540 Johnson street, city.

STRAYED FROM NORTH END OF Quadra street last Friday, a light fawn Jersey heifer. Reward Box 672 Colonist.

STRAYED—TO PROSPECT LAKE DAIRY Saanich, B. C., Heals, P.O. One bay mare, harness and side spring rig.

WANTED—MISCELLANEOUS.

WANTED—AT ONCE, ALTO, TENOR and soprano. Apply box 669 Colonist.

WANTED—PERSONS TO GROW MUSHrooms for us. Small waste space in yard, garden or farm can be made to produce from $15 to $25 per week. Write for illustrated booklet and full particulars. Montreal Supply Co., Montreal.

WANTED—A ROWBOAT ABOUT 16 FT. Apply phone 162.

WM. J. JONES, GENERAL HOUSE REpairing and small contracts taken. Estimates given free. Give me a call if you have any alterations to make. Apply 2642 Shelbourne street.

WANTED— BOOKS TO KEEP BY THE day, week or month. Careful and correct work guaranteed. Box 603 Colonist.

WANTED—GOOD HORSE FOR LIGHT lumber wagon. Moore & Whittington.

R. H. KNEESHAW, MEDIUM, 734 CALEdonia avenue. Sittings daily. Circle Thursday 8 p.m.

GARDEN WORK OF ALL KINDS, LOTS cleared, cellars dug and cemented, lawns made and tree pruning by contract or day work. N. G. Hop, Headman, P.O. Box 865.

WANTED—TO RENT AT ONCE, pack outfit, four animals; two or three months. Apply Vancouver Island Power company. B. C. Electric Building, Victoria.

WANTED—LOAN OF $4,500 on A1 Vancouver property one block from new court house. Value $9,500, monthly rental $75. Will pay eight per cent. Address 498 Colonist.

SECOND HAND CLOTHING WANTED—Mail card, we will call. J. Kitz, 543 Johnson.

BAGGAGE PROMPTLY HANDLED AT current rates by the Victoria Transfer Co. Phone 129. Office open night and day.

WANTED—TO PURCHASE, OLD MAhogany furniture, clocks, grandfather clocks, coins, stamps, etc. A. A. Aaronson, 85 Johnson street.

WANTED—SCRAP BRASS, COPPER, zinc, lead, cast iron, sacks and all kinds of bottles and rubber; highest cash prices paid. Victoria Junk Agency, 1620 Store street. Phone 1336.

ANTIQUE JEWELERY, DIAMONDS, ENgravings and Pictures bought and sold. Mrs. A. A. Aaronson, 85 Johnson street. j17

FOR SALE—MISCELLANEOUS.

FULL SIZED BED IN GOOD CONDITION A bargain, $7. 561 Toronto street.

FOR SALE—A LARGE NEW NATIONAL cash register, also two eight foot place glass counter show cases. Apply 915 Government St., Victoria.

FOR SALE—SMALL ROCK FOR CONcrete. Apply 925 Johnson St.

FOR SALE—A SIX DRAWER NATIONAL cash register, practically new, apply p. o. box 683.

FOR SALE—17 FOOT MOTOR BOAT cheap in good running order. Apply the Gorge Boat House.

FOR SALE—18 FOOT LAUNCH IN GOOD condition, complete with cushion and cover and new 4 h.p. engine with storage battery. $275 cash. Apply 632 Colonist.

FOR SALE—GENTS BICYCLE (RACYcle) in good running order. cheap for cash. Box 602 Colonist.

FOR SALE—INCUBATOR AND TWO brooders. Mrs. Bayley, Old Esquimalt road.

DAHLIA PLANTS FOR SALE—FINE strong plants from cold frames, 1st prize, Nanaimo Horticultural show, price $1.50 doz., assorted. J. B. Mercer, Box 209, Nanaimo.

FOR SALE—ONE GLADSTONE RUBBER tyres, also one runabout buggy and set of single harness. All in good condition. Apply Oak Bay, Junction grocery.

WILL SELL—MY "RUNABOUT," IN good order for $400, glassfront, hood, magneto, etc. Apply Box 476 Colonist.

BEDDING PLANTS IN GREAT VARIETY also cabbage, cauliflower, tomato plants etc., for sale at Johnson's seed store, 612 Cormorant street, City Market

FOR SALE—DOUBLE SEATED SPRING wagon, cost $150. For quick sale $40, also set of harness $5. Apply 2024 Hulton street, near the nurses home, Jubilee hospital.

FOR SALE—IN JUNE, LAUNCH, KELvin, 40ft by 9 ft. 15 h.p. engine, lavatory, electric light, galley and full inventory Apply Hinton Electric Co.

HOUSEBOAT FOR SALE OR RENT. APply Mackinnon, Cowichan lake.

FOR SALE—BUGGIES, DELIVERY AND farm wagons, gasoline engines, fencing, etc. B. C. Hardware Co., 510 Johnson St.

MISCELLANEOUS.

TO REAL ESTATE MEN—THE "RACKheath" fruit ranch at Gordon head is not for sale. H. E. Cook.

A SERIES OF LECTURES ON THEOSOphical subjects will be given at room five Balmoral annex by Mr. A. T. Barnes of Seattle commencing on Sunday the 15th inst at 8 p.m. Subject: Friday evening, "Esoteric Christianity. Saturday Evg. "After death conditions." All are cordially invited.

PURE, RICH MILK FROM THE FAMous jersey herd of Sherwood farm, Metchosin. Orders solicited for morning and evening delivery. Prompt attention, reasonable rates. The People's Pure Milk Supply Co., 856 Topaz avenue. C. A. Helgesen, Manager.

THE "SANTO" ELECTRIC VACUUM cleaners to rent $3.50 per day. J. Russell, 1126 Richardson street. This is the best Vacuum cleaner made.

PIANO AND MANDOLIN EXPERT lady teacher gives lessons at pupil's home. Terms moderate. 384 Colonist.

LET US SHOW YOU OUR UP-TO-DATE method of lawn-mower grinding. H. M. Wilson, 614 Cormorant St., Market Bldg. Phone 1718

REMOVAL NOTICE—THOMAS CATTERall, builder and general contractor, has removed to 921 Fort street, above Quadra. Tel. 820.

GREEN HOUSES—FLAT BOTTOM BOATS, long ladders, steps, meat safe, dog houses in stock and made to order. Jones, Capital Carpenter and Jobbing Factory, 1003 Vancouver and Yates street.

CONDENSED ADVERTISING

PROPERTY FOR SALE.

SOMASS RIVER, ALBERNI, TO BE dredged, we have waterfront lots 50x347 $700, easy terms. Warburton & Co., 909 Government street.

600 ACRES OF LAND, FINE WATERfront coal rights, $25 per acre. Apply owner, 709 Colonist office.

PRINCE RUPERT—THE CITY WITH the nation behind it. I have a commission to sell twenty picked residence lots These were bought by insiders direct from the G.T.P. and the flat rate asked of $275 a lot includes no boost. Half cash, balance 2½ years. Also 31 acres of the townsite of Masset, Queen Charlotte Islands crown granted to the first missionary. The diamond drill has located several seams of bituminous coal near and the railroad depot will probably be on the property. Lots sold for $250 each 100 yards away. Only $50 an acre. Phone or call Wilson Room 433 Empress hotel.

FOR SALE—ONE AND THREE-QUARter acres of garden land facing on Beacon Hill park, water and sewers, street cars at corner, highest part of Fairfield estate, and sheltered from prevailing winds by beautiful groves of trees in park. Apply the owner, A. G. Sargison, Room 1, Promis block, Postoffice box 715.

FOR SALE—NEW SIX ROOM COTTAGE, close in, close to cars, cheap, good reason for selling. Apply owner, 1022 Southgate street.

FOR SALE—FINE BUILDING LOT 62x120 1044 Davie street. What offers.

THIS IS WORTH LOOKING INTO—FOR sale, a most desirable bungalow recently renovated on the outside, situated on car line, one minute from Beacon hill park and close to set. James Bay district. Comprising 6 rooms, two bed, kitchen, breakfastroom, bath, double parlor, woodshed attached, electric light, phone, with alley at back. Lot 50x120. Owner having left the city desires to sell. Price $4,500 or open to reasonable offer. Several Stewart townsite lots for sale in the business section. These lots will soon double in value. Apply C. H. Richardson, 615 Fort street, upstairs.

$23—PER MONTH FOR A NEW COTtage with parlor, diningroom, kitchen, pantry, bathroom, two bedrooms, with all modern conveniences, water, light, etc., 7 foot clear, full sized basement, stairs fitted in to use upstairs if required. Flooring in upstairs so that a good seven roomed house can be made of it. ½ block from car, just outside city limits, where taxes are less than half of that on city property. Only $2,400, small cash payment. Pemberton & Son. 614 Fort street.

DO YOU WANT A LOT IN FORT George. A guaranteed lot in block 114 of Central Fort George $200. $70 cash, balance $10 monthly, no interest. Investigate this first then write to box 678 Colonist office.

FOR SALE—NEW FIVE ROOM COTTAGE on Graham street, close to Hillside avenue, $200 cash and $25 per month Apply box 677 Colonist.

FOR QUICK SALE—TWO CHOICE waterfront lots, Holywood park, no agents. Apply owner, box 651 Colonist.

FOR SALE—FIVE ROOM COTTAGE furnished, new, on car line, small payment, balance as rent. Apply L. Knauss, Driard Baths, Trounce avenue.

FOR SALE—THREE OF THE CHOICEST lots in Craigdarroch subdivision, about 300 feet in depth with well made roadway front. These lots make one of the finest building sites in Victoria and command an uninterrupted view of the straits. Price for the three $8,000, terms. Apply P.O. Box 715, Victoria.

FOR SALE—FOUR LOTS BORDERING the Handson town site, no fair offer refused as owner needs the cash. Apply box 628 Colonist.

$2500 CASH FOR QUICK SALE 11 acres Strawberry vale, fenced, shack, well, stock and poultry, tools, good chance for poultry or fruit farm, 636 Colonist.

$200—BUYS A PARKDALE LOT AT $10 monthly, cleared, cultivated, overlooking city, 3½ blocks from car. Pemberton & Son., 614 Fort.

FOR SALE—FIVE ROOM COTTAGE, modern, easy terms and cheap on west side of Bank street, enquire 1028 Sutley St.

FOR SALE—AT A SACRIFICE, NEW cottage and lot, cement foundation, basement, plastered and papered, city water, newly fenced, situated on the corner of Kings Road and Shelborne street. Price $1150. $300 cash balance easy. The cheapest buy in Victoria. Apply owner, 6301 East B. Street, Bismarck, Tacoma

SIXTEEN OF THE 24 BLOCKS IN Parkdale have been sold. The best lots are still for sale, beautiful slope of cultivated soil overlooking the city. This Parkdale subdivision is only 3½ blocks from the car line. The low price of $200 each on easy monthly payments puts them within the reach of all. Pemberton & Son., 614 Fort Street.

PARKDALE LOTS ARE CULTIVATED overlook city, close to car $200 each $10 monthly. Pemberton & Son., 614 Fort street.

PAY $10 PER MONTH AND HAVE A homesite of your own in Parkdale. ⅘ of these lots are already sold. Act quickly $200 buys one. Pemberton & Son., 614 Fort

FOR SALE—ONE ACRE WITH MODERN five room bungalow, attic and cement foundation for $4,000. Situated just out of city limits, Victoria West, the above price is for a week. Address 1928 Ash street.

FORT GEORGE—WE URGE YOU TO buy in Fort George, as we believe it will be one of the greatest cities of America. No lots are for sale in the townsite of Fort George except by us in Victoria. Call and see us. E. Child & Co., Room 9, 707½ Yates street (next to Merchants bank) open 8 to 9.

FOR SALE—LOT ON MICHIGAN ST., 60x130. Price $700, terms. Apply box 606 Colonist.

DO YOU WANT A HOME SITE FOR $10 per month? Parkdale is best and cheapest. Pemberton & Son, 614 Fort St.

$10 MONTHLY FOR A $200 LOT cleared and cultivated, high and dry, overlooks city, seven minutes walk from car, 15 minutes walk from Gorge Park. Pemberton & Son, 614 Fort street.

ALBERNI WATERFRONTAGE — THE only waterfrontage for sale, lots 50x347. $800, easy terms. Warburton & Co., 909 Government street. Phone 2171.

FOR INFORMATION ABOUT ALBERNI Bick, Broad street.

ALBERNI—TOWNSITE LOTS ON TUESday. Warburton & Co., 909 Government street. Phone 2171.

SMALL FARM—SOUTH SAANICH, 8½ miles from Victoria on main road, 23 acres, pretty six roomed bungalow, recently painted inside and out. spring water on house, barns, stables, five chicken houses, 200 fruit trees, 1,000 strawberries, kitchen, garden, all small fruits, about six acres in oats and peas and seeded down to clover and grass. 60 chickens, ducks, three incubators, brooders, good family cow and a quantity of farm implements. A genuine going concern. $2,000 takes immediate possession. Price $7,000, 10 years to pay the balance. Apply J. K. Colonist office.

REAL ESTATE

SHAW REAL ESTATE CO.

707½ Yates Street. Phone 1094

FOR SALE, WATERFRONT ACREAGE, at South Saanich. You require a summer home by the sea, this is an ideal spot, commanding view pure spring water, 12 miles out, good roads, and the land is of the best quality. Cleared and fenced. Price in 14 acre blocks $150 per acre. Terms ¼ cash balance easy.

FOUR LOTS ON SHELBOURNE STREET 40x170. $290 each for quick sale. Terms.

C. ARTHUR REA

Real Estate, Insurance, Money to Loan, Etc. Phone 1521. Law Chambers Bastion St.

SPLENDID FARM, GOOD HOUSE AND outbuildings, near Cobble Hill Station. All fenced, three good wells, excellent roads, most reasonable price and terms.

SOME FINE RESIDENCES IN AND NEAR Victoria.

CONDENSED ADVERTISING

REAL ESTATE—(Cont.)

E. A. HARRIS & CO.
615 Fort Street.

SHAWNIGAN LAKE WATERFRONT lots, nearly an acre, $250 each near J. Barron Side station.

STEWART TOWNSITE LOTS FOR SALE.

$6300—WILL BUY 10 ROOM HOUSE in the best part of Michigan street, lot 60x120. Terms.

CONSTANCE AVE., FIVE ROOM COTtage and lot, $2,100.

KINGSTON—60 x 120 LOT FACING south, terms. $1,600.

THE GLOBE REALTY CO.
Room 7, Mahon Blk. 1112 Government St. Tel. 1613.

$3200—BUYS A FIVE ROOMED FULly modern house on Chester St. near Beacon Hill park, a new bungalow. Lot 60x120. Every convenience, electric light full basement also a stone foundation. Terms.

$800—EACH IS THE PRICE OF FOUR lots in James Bay District, high and dry. Terms.

THE CAPITAL CITY REALTY COMPANY
Real Estate, Financial and Insurance Agts. Phone 2162. 618 Yates street.

SIX ROOM HOUSE, FERNWOOD ROAD large lot, beautiful grounds, shade trees, fully modern. Price $2,100. Good terms.

TIMBER LIMIT, 2,100 ACRES ON THE west coast of the island, cruised showing 22,000 feet to the acre, sixty per cent fir thirty per cent cedar, ten per cent spruce, water frontage. Call in for particulars.

A. WILLIAMS & CO., LTD.
604 Yates Street. Phone 1380.

FINE NEW SEVEN ROOM COTTAGE, good basement, over one acre of good land, close to school, church, postoffice and car. $4,800. Terms. 400.

NICE FIVE ROOM BUNGALOW, STONE foundation, modern in every respect, lot 50x135, terms $500 cash, balance to arrange. 195.

TWO NICE LOTS (1 COR.) OAK BAY ave. Snap only $1,300. 197.

TWO GOOD LOTS (1 COR.) LEIGHTON road, cheap, only $1,100. 199.

THIRTEEN ACRES VERY EXCELLENT land, nearly all cleared, small orchard, new house and outbuildings. $8,500. Terms. 180.

H. P WINSBY.
Room 4, 1203 Government Street

TWO CORNER LOTS CRAIGFLOWER, Arcadian and Joseph for quick sale. Cash $1,475.

UP TO DATE BUNGALOW SIX ROOMS. Southgate street, ten minutes walk from postoffice. Terms $3,950.

42 ACRES ONLY FOUR MILES NORTH of city hall. House, barns, etc. terms $12,000.

75 ACRES FRUIT FARM, SOME BOTtom land, residence, all modern conveniences, good barn and outhouses, only 11 miles from Victoria. Station on property. Terms, $15,000. A beautiful country home.

SNAP ON LEE STREET, A FINE RESIdential district. Two car lines. $500.

LEE AND FRASER
Real Estate and Insurance Agents, Trounce Avenue.

$2250—WILL PURCHASE A NEW five roomed house and lot near the Jubilee hospital, modern in every respect, this is a snap and is only open for a few days, don't fail to get particulars if you are in the market for a bargain.

HARDWICK & DEAKIN
1404 Broad St., Phone 2394

EIGHT ROOMED HOUSE COMMANDING the finest view of the water and straits, modern in every way, piped for furnace, $5,000 any reasonable terms.

OAK BAY—SEVEN ROOMED HOUSE with acre of land, open fireplace in every room, reception hall, dining room, parlor, panelled with beamed ceilings, full basement, large table, large tennis court abundance of fruit trees and garden laid out in splendid shape, taxes very low, $8,500 and $1,500 cash, balance easy.

TWO AND ONE-HALF ACRES AND SEVen roomed house on car line, barn for eight horses, and loft for 12 ton of hay, number of other outbuildings, could easily be subdivided, fine peach and other fruit trees, all in full bearing, this is a good buy at $8,400. Arrange terms. Don't fail to let us show you this.

DAVIES & LIST
Real Estate and Commission Agents, 612 Yates street, Phone 192.

BUSINESS CHANCE—STORE IN GROWing locality, with new building, stands on lot 60x135. Stock and fixtures valued at $2,000. Business does about $1,000 per month without canvassing, could be easily doubled. See us at once for further particulars.

$800—FOR LOTS IN PORT ALBERNI, 44x125. Terms arranged.

$320—NICE LOTS, CLOVERDALS subdivision.

$100—WILL BUY ALBERNI LOTS BEtween Nanaimo and Vancouver streets.

$25,000—250 ACRES IN COMOX DISStrict, to be sold as a going concern, 120 acres cleared, all fenced, two dwelling houses (one new) good outbuildings, fully equipped with all farming implements, 12 good cows and other live stock.

N.B.—ONLY THOSE WHO MEAN business need apply. The above offer is only open for a few days.

HEWLINGS & CO.
1109 Broad Street. Phone 1734.

$4500—A BEAUTIFUL GARDEN ($50 worth of rose trees.) Tennis court, three full sized lots and six room cottage.

$1000—25 ACRES, SAANICH

$150—PER ACRE WATERFRONT, Saanich.

$50—PER ACRE FOR 200 ACRES 8½ miles out.

$30—PER ACRE, FOR 300 ODD ACRES 10 miles out.

$1850—FOR COTTAGE ,ONE MINUTE walk from car, James Bay.

$2000—FOR 160 ACRES SOOKE

$150—PER ACRE FOR 100 ACRE IMproved farm, Saanich.

CONDENSED ADVERTISING

HINKSON SIDDALL & SON
P. P. Box 177 New Grand Theatre Building. Tel. 869.

$1400—ACRE LOT CORNER TOLMIE Ave. Near Quadra street. Terms to suit.

$1600—HALF ACRE LOT JUST OFF Gorge road. Terms to suit.

$2500—FIVE ROOMED MODERN house, James Bay. Small cash payment and balance to suit.

$550—TWO NICE LOTS OVERLOOKING city, fine view of water, or the two $1,000.

$450—ROCKLAND PARK, LOTS nicely situated.

$225—NICE LOTS ON SAANICH ARM with 50 feet water frontage near Mill Bay. Small cash payment, balance to suit. The new road is graded through these lots now.

$3000—TEN ACRES WATER FRONT. all cleared. Close to city.

C. H. RICHARDSON
615 Fort Street, Upstairs, Room One

SEVERAL MOST DESIRABLE LOTS FOR sale on Cook street, Kings Road, Empire street, Chambers street. From $750 to $900 each. Terms ¼ cash balance 1, 2, 3 years at six per cent.

ALSO LOTS ON PRIOR STREET, Graham Street, Blackwood Street. Terms $575 to $600. Terms $50 cash, balance to suit.

SCOTTISH REALTY CO.
Room 3, Challoner Block, Yates street, next bank. Phone 1403.

ON THE GORGE—SEVEN ROOM HOUSE beautifully finished, has electric light, cement basement, bathroom, etc. on lot 50x300, 50 feet water front, 18 bearing fruit trees. Price $6,150. Easy terms.

ON THE GORGE—NINE ROOM HOUSE new, beautiwully finished and panelled, cement basement, on lot 100x287. Price $11,000 easy terms.

ON THE GORGE—FOUR LOTS, FINE situation with water frontage. Price $2,500, each. Terms arranged.

ON THE GORGE—FIVE ROOM HOUSE, bath and pantry, hot and cold water, etc. Large boat house, lot 160x275, Price $9,500, terms arranged.

D. McINTOSH
REAL ESTATE
Mahon Bldg. Phone 1749.

SMALL HOUSE AND TWO LOTS, CLOSE to Cook street. $750, terms.

A GOOD SIX ROOMED HOUSE ON QUEbec street to rent. Close to Menzies St.

A SPLENDID LOT ON THE GORGE waterfront, about 80 foot frontage. Only $1,900.

A GOOD ALL MODERN HOUSE ON Southgate street, $4,000. This is a genuine bargain.

THE CITY BROKERAGE
1218 Douglas St. (opposite Merchants Bank)

FARM AT STRAWBERRY VALE FOUR miles from city, five room cottage, new, 12 acres all cleared. Excellent barns and stable. Terms $8,000. Cash $3,000.

NOTICE TO CREDITORS

In the Matter of the Estate of John Kennedy, Deceased, and in the Matter of the "Trustees and Executors Act."

NOTICE is hereby given that all persons having claims against the late John Kennedy, who died on the 29th December, 1909, in Victoria, B. C., are required to send by registered post prepaid, or deliver to the undersigned, solicitors for Lawrence Goodacre, the executor of the above estate, full particulars in writing of their claims and statements of their accounts, and the nature thereof, and the securities (if any) held by them duly verified by Statutory declaration:

AND TAKE NOTICE that after the 1st day of June, 1910, the executor will proceed to distribute the assets of the deceased among the persons entitled thereto, having regard only to the claims of which said executor shall then have had notice.

Dated this 30th day of April, 1910.

MORESBY & O'REILLY,
Of Imperial Bank Chambers, Victoria, B. C., Solicitors for the said Executor.

Maynard & Son
AUCTIONEERS

IMPORTANT SALE OF GASOLINE LAUNCHES

Instructed by the owners, we will sell on

Saturday 21, 2 p.m.

At the Public Landing (Causeway)
FOUR GASOLINE LAUNCHES

Particulars as follows; One launch, length 25ft., beam 6 ft., canopy top, 8 h.p. engine with magneto and batteries complete, cushions, curtains, whistle, lamp, etc., and in good running order, can be seen at Hinton's boathouse. One launch, 20 ft. long, 5 ft. beam, copper fastened, 2 cylinder 6 h. p. engine by Wandro, N.Y. One launch, 20 ft. long, 4 1-2 ft. beam, Gray engine, one cylinder. One Columbia River boat, two cylinder Fairbanks Morse engine, sails, oars, etc., and being 27 ft. long, 8 ft. beam. These three can be seen at the Empress boathouse. All the above are in good running order.

MAYNARD & SON Auctioneer

TENDERS

Alberni Property

In the Matter of the Estate of Robert Pinkerton, deceased.

Tenders will be received by the undersigned up to the 28th day of May, 1910, for the purchase of 38 acres in Lot 113. Terms cash.

GEO. THOMSON,
Official Administrator

May 6th, 1910.

FREE BONDED

Duncan's Warehouse

MERCHANDISE OF ALL KINDS STORED AND DISTRIBUTED

Negotiable Warehouse Receipts issued. Furniture and Household Goods carefully handled. Stone Building and Low Insurance.

Phone 1665. 535 Yates St.

Mining Department.

EDITED BY WILLIAM BLAKEMORE, M.I.M.E. MEMBER CANADIAN MINING INSTITUTE, GREENWELL GOLD MEDALIST NORTH OF ENGLAND INSTITUTE OF MINING ENGINEERS 1904

Bornite and Chalcopyrite the Most Important Minerals

The principal minerals are the two copper sulphides, bornite and chalcopyrite. Tetrahedrite occurs at Arctic Chief and small branches of chalcocite at the Best Chance and other places. Copper minerals resulting from the oxidation of the sulphides are conspicuous at all the workings, but except at the Pueblo, are seldom important as ores. Bornite is the leading copper mineral; occurring in nearly all the mines and prospects. In the large magnetic ore bodies it occurs disseminated in grains and small patches throughout the mass. The distribution is always irregular, certain areas of the magnetic carrying a much higher percentage than others. Lenses of bornite and chalcopyrite, enclosed in a tremolite-garnite augite gangue, occur at many places along the lime-granite contact. Chalcopyrite is, next to bornite, the most important copper mineral, occurring at all the mines and prospects examined. It is found in grains and small masses, disseminated through the iron ore bodies, and is also conspicuous in the altered limestone zones in association with bornite, and both minerals were evidently deposited together. While the greater part of the chalcopyrite is primary, a small quantity is secondary origin. Native copper occurs sparingly in grains and small scales along the walls and in the oxidized portions of many of the lodes. It nowhere forms large masses and is not of economic importance. Cuprite is common at the Pueblo where malachite and azurite also are found in commericial quantities, largely replacing the primary sulphides in the development portion of the mine.

Classification of Ores

The Whitehorse copper ores possess the characteristics of ordinary contact metamorphic deposits, and are referred with little hesitation to that class. The ore bodies are irregular in outline, are occasionally banded, and vary in size from small lenticles a few inches across—often completely inclosed in limestone—to masses measuring hundreds of feet in length. Veins with the exception of thin seams evidently of secondary origin are unknown. Magnetic and hematite are widely distributed and occur in large masses, magnetite being especially abundant. Lenses of this mineral ranging from a few inches to 360 feet in length are found all along the belt, mostly in the altered limestones, but also occasionally in structure, and as a rule are comparatively pure. Hematite is less common. It occurs in large granular crystals at a number of the exposures and is the principal mineral in the great Pueblo lode. Limonite exists sparingly at all the mines, but is nowhere abundant.

Gold and Silver Content

Gold in some quantity is present in all the ores, ranging from traces up to several dollars per ton. Free gold in visible grains though not common, occurs occasionally. Silver is also universally present, the percentage being usually low, ranging from 1 to 3 oz. per ton. Other metallic minerals of less frequent occurrences are arsenical pyrite, stibnite, galena, sphalerite and molybdenite. The orebodies fall into two classes; those in which the copper mineral are associated with magnetite and hematite, and those in which various silicates are the chief gangue materials. The copper percentage in the silicious ores is higher as a rule than in the iron ores, those shipped up to the time of Mr. McConnell's investigations propably averaging over 8 per cent. None of the ore bodies had then been followed to a greater depth than 100 feet and the question of their downward extension remained to be settled. At the depths reached some of the lodes showed increased and some decreased volumes, while the character of the ore remained unchanged. Being dependent on the limestone, the deposits found in the larger areas were regarded as likely to prove more permanent than those in the small inclusions. The concluding portion of the report is devoted to a comprehensive description of the leading mines and prospects of the district, the geological relationship and extent of the prominent lodes being shown by a number of maps.

The Clancy Cyanide Patents.

Owing to the extensive discussion relative to the nature of the Clancy process and the reticence of the controlling company in furnishing the details of same prior to the issuing of patents, the texts of the patents issued on April 19, 1910, to John Collins Clancy, (U. S. Patents 955,318 and 955,319) contain some specific statements of interest.

The Clancy proces is designed particularly to treat, without preliminary roasting refractory ores, especially those containing reducing agents or tellurium. Mr. Clancy states in his first patent that he has discovered that ores containing the precious metal may be advantageously treated by the use of a cyanide solution containing a soluble iodide and a suitable substance capable of yielding nascent oxygen in said solution. He suggests using, as an example, a potassium-cyanide solution with a soluble persulphate such as sodium or ammonia persulphate, and iodine or a soluble iodide such as potassium iodide. The desired result is said to be prevented if the solution is substantially acid, although it will take place if the solution be neutral or alkaline or only slightly acid. The following proportions of these chemicals are suggested as answering the purposes of the process. A solution containing one pound of potasium cyanide, one-half pound of potassium iodide, three pounds sodium persulphate, and one-half pound of lime or soda dissolved in one ton of water and used in the proportion of two parts of the above solution to one part of ore. The solution can be used repeatedly by keeping up the requisite strength in cyanide and sodium persulphate, but no further addition of potassium iodide is necessary except to compensate for mechanical losses, as the persulphate regenerates the iodide.

Mr. Clancy also suggests another way of carrying out his invention by substituting ozone for the persulphate, recommending a solution of one pound of potassium cyanide, one half pound of potassium iodide, and one half pound of lime or soda dissolved in one ton of water. The amount of ozone to be passed into the solution, with or without the admixture of air, is to be determined by titration or otherwise. He found that 200 grains of ozone per ton of solution gave good results, although with some ores as little as 15 grammes was successfully used. When the ozone is used, no further addition of potassium iodide is necessary except to compensate for mechanical losses, the ozone regenerating the iodide. Peroxide of nitrogen may also be used as an oxidizing agent. It is stated that instead of applying said oxidizing agents to the solution in the presence of the ore, they might be applied, though less advantageously, to the solution after it has been separated from the ore. It is claimed that it is not necessary to roast the ore, since the reducing agents such as sulphides of iron, etc., do not act upon the solution to decompose it, and the tellurium is dissolved simultaneously with the precious metal. Mr. Clancy's specific claims under Pat. 955,318 are:

1. The process of treating pulverized ore containing precious metals which consists in subjecting said ore to the action of a cyanide solution, a soluble iodide and a substance capable of yielding nascent oxygen in the presence of said solution.

2. The process of treating pulverized ore containing precious metals which consists in subjecting said ore to the action of a cyanide solution, a soluble iodide and ozone.

The specific clams under Pat. 955,319 are:

1. The process of treating pulverized ore containing precious metals which consists in subjecting the ore to the action of cyanide solution, a soluble iodide and a soluble persulphate.

2. The process of treating pulverized ore containing precious metals which consists in subjecting the ore to the action of a cyanide solution, a soluble iodide, and persulphate of sodium.

3. The method of treating ores containing tellurides of gold which consists in applying thereto a cyanide solution, a soluble iodide and a soluble persulphate.

HAL CHASE NOW LEADS HIGHLANDERS

Former Victoria Player, and Famous First Baseman, Holds Highest Place in Team's Gift

Hal Chase is leading the New York Highlanders against the Detroit Tigers. The world's greatest first sacker is New York's field captain. He has absolute charge of the work of his team on the field.

As a player the ability of Chase has never been questioned, but what of him as a leader?

Under the direction of Chase, New York has been enjoying rather prosperous going.

Larry Lajole was considered the king of second sackers. He was considered a man fit for managerial ability, but he proved as much of a "busher" as manager as he had proven star as a player.

Jimmy McAlere was one of the best outfielders the game has produced, yet James has been eminently successful as manager.

Hal Chase as a fielder is as great in his line as Lajole is and McAlere was. But can he use that knowledge to guide others in the heat of a game?

The captaincy job is rather a gift to make a better boy of Hal. He has been rather reckless and hard to control at times. The owners of the club thought that if he had charge of things himself he might better conditions and feel the responsibility of his position to his own benefit and that of others.

As a captain Hal does take charge of affairs and he "runs" the team on the field. The season is still too young to show how his plans have resulted.

Last winter, gossip in Gotham was to the effect that Chas. would be made manager of the New York club, following George Stallings. The former Detroiter was in bad in New York. The signal service which he operated last September and at which one of his employes was caught during the last Detroit-New York series, stood against him. The case was brought before the American League club owners, and Stallings' job hung in the balance, with little chance for Stallings hanging on.

A certain club owner was the deciding factor in the Stallings case. It was up to him to decide whether Stallings would be ousted or whether he would remain. He decided not to press the charges against the Yankee manager, and Stallings was retained.

Then Chase got the next best thing the captaincy. When his name was mentioned for manager, one thing stood against him—his age and his way of acting on the impulse and failing to give matters proper consideration.

It is said in New York that Chase is captain simply to be groomed for managerial duties and that sooner or later Stallings must leave the Broadway lot for some other city, and Chase will be directing the affairs of the Yankees.

New York fans idolize Chase and they would like to see him at the head of the New York club. He is able to instill energy and liveliness into baseball proceedings; he provides "pepper" to those associated with him, but managerial ability demands more than this.

Chase has a wonderful baseball brain. Will he develop into a Lajole or a Jennings More time is needed to tell.

Coquitlam municipality is the latest aspirant for the Provincial University and offers as an extra favorable site 500 acres fronting on the Fraser and lying between Coquitlam and Pitt rivers. Granite suitable for building is found on the property and other advantages urged are scenic beauty, good water frontage and a delightful climate.

TENDERS WANTED

By the undersigned for Underbrushing about 28 ACRES in OAK BAY.

Tenders to be in by TUESDAY, 24th of MAY.

Further particulars

WILLIAM MONTEITH

Chancery Chambers 1218 Langley St.

LIQUOR LICENCE ACT, 1900.

I, John Southwell, hereby give notice that one month from date I will apply to the Superintendent of Provincial Police at Victoria, B. C., for a renewal, to commence on the 1st day of July, 1910, of my licence to sell intoxicating liquors at the premises known as the Oak Dell House Hotel, situated at Colwood in the District of Esquimalt.

(Signature) JOHN SOUTHWELL.
Dated this 7th day of May, 1910.

CITY OF VICTORIA

A complete list of Local Improvement works, authorized by Bylaw, from time to time, will be found posted on the Bulletin Board at the main entrance to the City Hall.

Pavement Tenders
City of Victoria, B.C.

Sealed tenders addressed to the undersigned, and endorsed tender for pavement will be received until 4 p. m., Friday, May the 20th, next, for paving with asphalt and construction of the necessary sidewalks, curb and gutter on the following streets:

Linden Avenue from Fort to Dallas Road.

St. Charles Street from Fort to Rockland Avenue.

Southgate from Vancouver to Cook.

Cook from Pakington to May Street.

Plans and specifications may be seen and form of tender may be had at the office of the Purchasing Agent. The lowest or any tender not necessarily accepted.

W. W. NORTHCOTT,
Purchasing Agent.

May 7th, 1910.

Owing to Friday being a holiday, time for receiving the above tenders has been extended to the 21st, up to 12 noon. W. W. NORTHCOTT.

NOTE—The time for receiving tenders for the above paving has been extended until Monday, 23rd inst., at 4 p. m.

$100 Reward
False Fire Alarms

The above reward will be paid to anyone whose evidence secures a conviction for the giving of a false fire alarm in any prosecution which, in the discretion of the Fire Wardens, is undertaken for wilful infraction of the bylaw. By order,

WELLINGTON J. DOWLER,
C. M. C.

Victoria, B. C., March 31st, 1910.

Court of Revision

NOTICE IS HEREBY GIVEN that the first sitting of the Annual Court of Revision of the Municipality of the City of Victoria, will be held in the Council Chamber, City Hall, Victoria, B. C., on Tuesday, the 21st day of June, 1910, at 10 o'clock a. m., for the purpose of hearing complaints against the assessment as made by the Assessor, and for revising and correcting the assessment roll.

WELLINGTON J. DOWLER,
C. M. C.

City Clerk's Office, Victoria, B. C., May 19th, 1910.

The Government of
The Province of British Columbia

Assessment Act 1903

NOTICE is hereby given that a special sitting of the Court of Revision and Appeal for the Victoria Assessment district, will be held at the Assessor's office, Parliament buildings, Victoria, B. C., on Wednesday, the 8th day of June, 1910, at eleven o'clock a. m., for the purpose of revising the supplementary rolls for the year 1910.

Dated at Victoria, B. C., 17th day of May, 1910.

THOS. S. FUTCHER,
Court of Revision and Appeal.

Granite and Marble Works

Monuments, Tablets, Granite Copings, etc., at lowest prices consistent with first class stock and workmanship.

A. STEWART

Cor. Yates and Blanchard Sts.

NOTICE

NOTICE is hereby given pursuant to the provisions of Chapter 115 of the Revised Statutes of Canada that the Canadian Pacific Railway Company has made application to the Governor in Council for approval of the construction of an extension of its wharf in James Bay in the harbor of the City of Victoria, in the Province of British Columbia and that plans thereof and a description of the site of the proposed extension have been deposited with the Minister of Public Works and a duplicate of each in the office of the Registrar of Deeds at Victoria in the said province.

Dated this 12th day of May, 1910.

W. R. BAKER, Secretary.
Canadian Pacific Railway Co.

Corporation of the District of Oak Bay
COURT OF REVISION

The Court of Revision will sit in the Council Chamber, Oak Bay avenue, on Saturday, 14th May, 1910, at 2 p. m., for the purpose of hearing complaints against the assessments as made by the assessor and for revising and correcting the assessment roll.

Notice of any complaint, stating the ground of complaint, must be given in writing to the assessor at least ten days before the date of the annual sitting of the court.

J. S. FLOYD,
C. M. C.

Warehouse to Rent

TWO-STORY AND BASEMENT, BRICK BUILDING No. 510 Johnson street, backing to C. P. R. freight platform. Now occupied by B. C. Hardware Co. Apply the owner

A. G. SARGISON,

Room 1, Promis Block, Victoria, or P. O. Box 715.

"LAND REGISTRY ACT."

IN THE MATTER of an application for a Duplicate Certificate of Title to Lots 236, 229 and that part of Lot 237, having a frontage of 73 feet on Broughton street and 73 feet on Gordon street, Victoria City.

Notice is hereby given that it is my intention at the expiration of one month from the date of the first publication hereof to issue a Duplicate Certificate of Title to said land issued to Thomas Barlow on the 25th day of October, 1907, and numbered 16232C.

S. Y. WOOTTON,
Registrar General.

Land Registry Office, Victoria, B. C., the 6th day of May, 1910.

NOTICE

THE HUDSON'S BAY COMPANY hereby give notice that one month from date hereof, they will apply to the Superintendent of Provincial Police at Victoria, B. C., for a renewal of their license for selling intoxicating liquors at the premises known as The Hudson's Bay House, situated at Telegraph Creek, in the district of Cassiar, to commence the 1st day of July, 1910.

THE HUDSON'S BAY COMPANY,
Per JAS. THOMSON.

April 27, 1910.

NOTICE

NOTICE is hereby given that tenders will be received by the undersigned on behalf of Lawrence Goodacre, the executor of the estate of John Kennedy, deceased, for the purchase of Lot Two (2) part of Section 31, Esquimalt District (now Victoria City) Map 232, all tenders to be delivered or mailed by registered post to the undersigned up to the 9th day of June, 1910.

The highest or any tender not necessarily accepted.

Dated this 9th day of May, 1910.

MORESBY & O'REILLY,
Solicitors for the said Executor of said Estate.

CANCELLATION OF RESERVE

NOTICE is hereby given that the reserve established over those portions of Lot 170, Queen Charlotte District, by reason of the surrender of said portions out of special timber licenses Nos. 31949 and 31948, surveyed respectively as Lots 633 and 317, Queen Charlotte District, is cancelled for the purpose of effecting a sale of said Lot 170, Queen Charlotte District, comprising 36 acres, more or less, to the Pacific Coast Fisheries, Limited. ROBT. A. RENWICK,
Deputy Commissioner of Lands.

Lands Department, Victoria, B. C., April 19th, 1910.

DEPARTMENT OF PUBLIC WORKS.

Hospital for the Insane, Coquitlam. Competitive.

NOTICE is hereby given that the time for receiving competitive designs for the laying-out of the grounds of the new Hospital for the Insane, Coquitlam, is extended up to and including Monday, the 6th of June, 1910.

F. C. GAMBLE,
Public Works Engineer.

Department of Public Works,
Victoria, B. C., May 13th, 1910.

Notice to Contractors

House for Engineer and Pump Station, Hospital for the Insane, Coquitlam.

SEALED TENDERS, superscribed "Tender for Brick House for Engineer and Pump Station," will be received by the Hon. the Minister of Public Works up to and including 6th day of June, 1910, for the erection and completion of a brick house for Engineer and Pump Station.

Plans, specifications, contract, and forms of tender may be seen on and after the 14th day of May, 1910, at the offices of the Government Agent, New Westminster; Provincial Timber Inspector, Vancouver; and the Department of Public Works, Victoria.

Each proposal must be accompanied by an accepted bank cheque or certificate of deposit on a chartered bank of Canada, made payable to the Honorable the Minister of Public Works, for a sum equivalent to ten per cent. of the amount of the tender, which shall be forfeited if the party tendering decline to enter into contract when called upon to do so, or if he fail to complete the work contracted for. The cheques or certificates of deposit of unsuccessful tenderers will be returned to them upon the execution of the contract.

Tenders will not be considered unless made out on forms supplied, signed with the actual signature of the tenderer, and enclosed in the envelopes furnished.

The lowest or any tender not necessarily accepted.

F. C. GAMBLE,
Public Works Engineer.

Public Works Department,
Victoria, B. C., 12th May, 1910.

LIQUOR LICENSE ACT 1900.

I, Joseph Ball, hereby give notice that one month from date hereof I will apply to the Superintendent of Provincial Police at Victoria for a renewal of my license to sell intoxicating liquors at the premises known as the Howard Hotel, situated at Esquimalt in the district of Esquimalt, to commence on the 1st day of July, 1910.

(Signed) JOSEPH BALL.
Dated this 4th day of May, 1910.

NOTICE

I, Wilfrid Miller, hereby give notice that one month from date hereof I will apply to Superintendent of Provincial Police at Victoria, B. C., for a renewal of my license for selling intoxicating liquors at the premises known as the Goldstream hotel, situated at Goldstream, in the district of Esquimalt, to commence first day of July, 1910.

(Signed) WILFRID MILLER.
May 19th, 1910.

NOTICE

I, Dan Campbell, hereby give notice that one month from date hereof I will apply to Superintendent of Provincial Police at Victoria, B. C., for a renewal of my license for selling intoxicating liquors at the premises known as the Colwood Hotel, situated on Goldstream road, in the district of Esquimalt, to commence first day of July, 1910.

(Signed) DAN CAMPBELL.
May 9th, 1910.

LIQUOR LICENSE ACT, 1900.

I, Mary Gouge, hereby give notice that one month from date hereof I will apply to the Superintendent of Provincial Police at Victoria for a renewal of my license to sell intoxicating liquors at the premises known as the Four-Mile House, situated on the Metchosin road, in the district of Esquimalt, to commence on the 1st day of July, 1910.

(Signed) MARY GOUGE.
Dated this 13th day of May, 1910.

Tenders Wanted

For erecting a residence at Duncans for F. H. Price. Plans can be seen at Tzouhalem Hotel, Duncans, and at 735 Fort street, Victoria, B. C.

GEORGE C. MESHER,
Architect.

IN THE MATTER of the "Navigable Waters' Protection Act," being Chapter 115 of the Revised Statutes of Canada, 1906:

TAKE NOTICE that the British Canadian Securities Limited in pursuance of Section 7 of the abovenamed act have deposited the plans of work and description of the proposed site thereof, to be constructed upon part of and in front of lots 2 and 3, in block 70, Victoria City, in the Province of British Columbia, with the Minister of Public Works at Ottawa, and a duplicate of each in the office of the Registrar General of Titles at Victoria, British Columbia, being the Registrar of Deeds for the District in which such work is proposed to be constructed, and have made application to the Governor in Council for approval thereof.

AND TAKE NOTICE that at the expiration of one month from date hereof application will be made to the Governor in Council for approval thereof.

DATED at Victoria, British Columbia, this 2nd day of May, 1910.

HANINGTON & JACKSON,
Solicitor for Applicants.

Notice to Contractors

Transmission Line, Hospital for Insane, Coquitlam.

SEALED TENDERS, superscribed "Tender for Transmission Line," will be received by the Hon. the Minister of Public Works up to and including Monday, the 6th day of June, 1910, for the construction of a Transmission Line for the purpose of furnishing electricity for the Hospital for the Insane at Coquitlam.

Plans, specifications, contract, and forms of tender may be seen on and after the 14th day of May, 1910, at the offices of the Government Agent at New Westminster; the Provincial Timber Inspector, Vancouver; and at the Department of Public Works, Victoria, B. C.

Each proposal must be accompanied by an accepted bank cheque or certificate of deposit on a chartered bank of Canada, made payable to the Honorable the Minister of Public Works, for a sum equivalent to ten per cent. of the amount of the tender, which shall be forfeited if the party tendering decline to enter into contract when called upon to do so, or if he fail to complete the work contracted for. The cheques or certificates of deposit of unsuccessful tenderers will be returned to them upon the execution of the contract.

Tenders will not be considered unless made out on the forms supplied, signed with the actual signature of the tenderer, and enclosed in the envelopes furnished.

The lowest or any bidder not necessarily accepted.

F. C. GAMBLE,
Public Works Engineer.

Public Works Department,
Victoria, B. C., 12th May, 1910.

Notice to Creditors

In the Estate of William J. Dobson, Deceased.

NOTICE is hereby given that all persons having claims against the late William J. Dobson, who died on the 13th day of April, 1910, in Victoria, B.C., are requested to send by post prepaid or delivered to the undersigned, executors for the above estate, their names and addresses and full particulars in writing of their claims and statements of their accounts and the nature and securities, if any, held by them.

And take notice that after the first day of July, 1910, the executors will proceed to distribute the assets of the deceased among the persons entitled thereto, having regard only to the claims of which they shall have had notice.

Dated this 2nd day of May, 1910.

HILTON & COCKRAN,
Box 484, Kamloops, B. C.
Executors for the Estate.

NOTICE TO CREDITORS

In the Estate of Robert Sinclair Rendall, Deceased.

NOTICE is hereby given that all persons having claims against the late Robert Sinclair Rendall, who died on or about the 29th day of January, 1910, in Victoria, B. C., are requested to send by post, prepaid or delivered, to the undersigned, solicitors for the above estate, their names and addresses, and full particulars in writing of their claims and statements of their accounts, and the nature and securities (if any) held by them.

And take notice that, after the 1st day of July, 1910, the executor will proceed to distribute the assets of the deceased among the persons entitled thereto, having regard only to the claims of which he shall have had notice.

Dated this 16th day of April, 1910.

BODWELL & LAWSON,
No. 918 Government St., Victoria, B. C.
Solicitors for the Executor.

For Sale or Lease

Soldiers and Sailors Home, Esquimalt

The trustees of the above property—comprising a large three-storey building and one acre of land, most favorably situated on Esquimalt and Admirals roads—are prepared to receive offers in writing, for either the sale or lease of the above valuable property. Particulars may be obtained by addressing

THE SECRETARY,
Soldiers and Sailors' Home,
Beaumont Post Office, Victoria, B.C.
or at The Home, by appointment
Neither the highest nor any offer necessarily accepted.

DAVID SPENCER, LIMITED.

Our Men's Clothing Department Comes Forward Today, With Surprisingly Good Values in Suits at - - - $15.00

It is really surprising what $15.00 will do at this store in the matter of buying clothes—and good clothes at that. At this price, a great many Fit-Rites are included. There is all the smartness, snap and expert tailoring that you will find in any $25.00 suit, yet we are offering them to you at $15.00. They are just the suit for every-day wear, for the business man or, in fact, for everybody. When speaking of our Men's Clothing Department, it is well to note that our stock of high-grade clothes is the most up-to-date and practically the largest to be found in the vicinity. This year, every man who has paid us a visit remarks on the fine quality of clothing kept.

Men's Outing Hats, a Specially Fine Selection, at 35c, 50c, 75c

Men's head dress for Summer that is correct in style and finish and appearance, withal most modestly priced, is what is making our Hat Department so popular these days. Every known make is to be seen here, hats that are guaranteed to give the wearer satisfaction in every sense of the word—hats that look smart hats that wear well—these are the features of the stock in hand. For today we are offering splendid values in Outing Hats for men at 75c, 50c and .....35¢

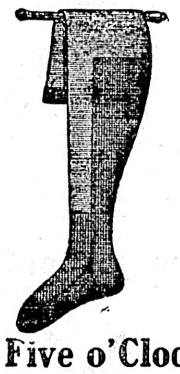

Ladies' Fancy Lisle Thread Hose, Today, 50c

Just received a new assortment of **Ladies' Fancy Lisle Thread Hose.** These are in all the new effects, comprising plaids and spot designs, full fashioned legs, high spliced ankles, reinforced heel and toe. All colors. At this price they are exceptionally good value. This morning .....50¢

Five o'Clock Tea Sets Priced Specially Low

The days when one can enjoy a cup of good fragrant and refreshing tea is now at hand. You certainly will have callers—then what is nicer than a **China 5 o'Clock Tea Service?** We are showing a splendid range of them, varying up to 17 pieces with tray, at prices ranging downwards from $7.50

Silk and Net Waists, Values $8.50 to $10.00, for $3.50

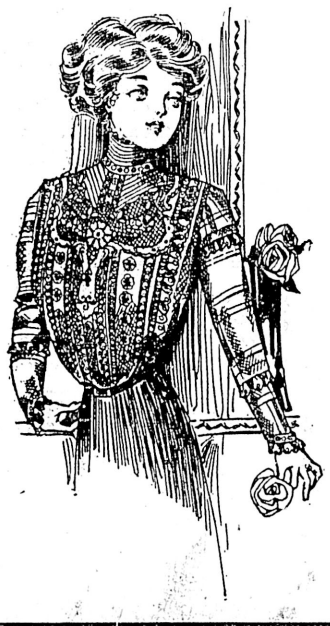

Another one of our popular Waist sales is scheduled to take place this morning. The values are extremely good and comprise a splendid assortment of Silk and Net Waists, beautifully made. They are in plain tailored effect, beautifully trimmed with lace and a number of very charming and fascinating styles, in colors of garnet, green navy, grey, brown, ivory and black.

The **Net Waists** are made of all-over embroidery Brussels net, lined throughout with fine quality Japanese silk. Full length sleeve. Also the new three-quarter length. In colors of ivory, ecru and black. Values included range from $8.50 to $10.00. Today.....$3.50

Today Offers Splendid Economies in Boys' Boots

Priced to Sell Quickly in the Morning at - - $1.35

That the little man can be well shod and at a price far below what you would ordinarily pay for such good footwear will be fully demonstrated to your entire satisfaction, should you be here early today.

We are offering a splendid variety of makes. Of course there are not all sizes included in any particular make, but you will find any size in the lot. Every pair is a bargain. But you'll have to be here early to take advantage of it. They are being shown in Broad Street Windows.

How About Baby's Health?

Surely you don't mean to keep the little one indoors this fine weather, especially in view of the fact that you can get a good Go-Cart here for a very small figure. Take our advice: Buy one and save doctor bills. We have all kinds of go-carts, buggies, etc., at all prices.

Collapsible Go-Cart at $5.90

These are the most convenient little vehicles made. They fold up into a very small compass with one action, and can be placed under the car seat or in a trunk. Has rubber tired wheels, and covered with leatherette $5.90

Ladies' Linen Coats, All Colors, 3-4 and 7-8 Lengths, at $9.50, $7.50 and $6.75

A Linen Coat is a quick necessity these dusty days, and fortunate indeed are we at being able to show such a large and splendid stock. We venture to say that a better or more assorted lot could not be found at these prices. We are satisfied that the values are unapproachable. They are beautifully made, and in any color desired. Better come in today and see them. Priced at $9.50, $7.50, **$6.75**

Home Furnishers Are Offered Some Splendid Values in Our Carpet Dept.

All home-furnishers with half an eye to economy will be here today, as we are placing on sale some very special values in Carpet Squares. See if one of these will not fit that room. If so, you will find it to your advantage to be here today.

Carpet Squares, Reg. $13.50, for $7.90

20 **Tapestry Carpet Squares,** in red, greens and fawns, in a variety of floral, conventional designs. Size 9 x 12. Regular $11.90 and $13.50. Today $7.90

Carpet Squares, $5.25

50 **Union Carpet Squares,** in greens, fawns, reds, browns and blues, in floral and conventional designs. Just the thing for your Summer cottage or bedrooms—
Special price, 9 ft. x 10 ft. 6 in.. Each $5.25
Special price, 9 ft. x 12 ft.. Each....$6.00

Patent Medicines and Toilet Preparations Reasonably Priced

We buy direct from the manufacturers, and our stock is always fresh.

Williams' Pink Pills	40¢	West India Lime Juice	20¢
Dodds Kidney Pills	40¢	Greenwich Lemonade, 3 for (Each package makes 2 gallons lemonade.)	25¢
Chase's Nerve Food	40¢	Pepto-mangan	$1.00
Fruit-a-tives, large	45¢	Fellows' Syrup	$1.25
Eno's Fruit Salt	75¢	Hazeline Snow	35¢
English Saline	35¢	Hind's Cream	45¢
Health Salt	15¢	Almond Cream	20¢
Citrate Magnesia	20¢	Benzo-Almond Cream	20¢
Big Wheel Health Salt	50¢	Talcum Powders, 25c, 20c, 15c and	10¢
Abbey's Salt, large	50¢	Brown's Fly Coils, 2 for	5¢
Sodium Phosphate, 1 lb.	25¢	Tanglefoot 2 for	5¢
Minard's Liniment	20¢		
Eclectric Oil	20¢		
Chase's Ointment	50¢		

Latest Copyright Books

We have the largest and best line of Copyright Fiction in the city. We are 25 per cent. cheaper than the book stores.

A FEW OF THE TITLES

The Fortune Tunter—by Joseph Vance	$1.25
White Magic—by Graham Phillip	$1.25
The Nest of the Sparrowhawk—by Orczy	$1.25
Under the Thatch—by Allen Raine	$1.25
A Modern Chronicle—by Churchill	$1.25
Anne of Green Gables—by Montgomery	$1.50
Anne of Avonlea—by Montgomery	$1.50
Tower of Ivory—by Atherton	$1.50
Lost Face—by J. London	$1.50
The Inheritance—by Thanet	$1.25
The House Called Harrish—by Rita	$1.25
Gentle Knighthood of Old Bradenburg—by Caskoden	$1.25
Sowing Seeds in Danny	$1.00
Mystery of the Green Heart—by Pemberton	$1.25
The Furnace of Gold—by Mighels	$1.25
The Day of Souls—by Jackson	$1.25
Kings in Exile—by Roberts	$1.25
The Backwoodsmen—by Roberts	$1.25
The Kingdom of Slender Swords—by Rins	$1.25
Son of the Immortals—by Tracy	$1.25
The Taming of the Red Bute Western—by Lynde	$1.25
The Innocent Murderers—by West	$1.25
The Veil—by Stevens	$1.25

And hundreds of others.

Something from the Smallwares

Ajax Nainsook Covered Dress Shields. Per pair	10¢
Hose Supporters, heavy elastic. Small size 10c. Medium	15¢
Ironing Wax. Each	2½¢
Best India Tape, in packets of 1 doz., 25c, 15c and	10¢
Mending Wools on card	2½¢
Assorted Safety Pins on card of 1 doz	5¢
Coate's Famous Spool Thread, 6 spools	25¢

Stoves and Ranges

You could not select a better place to buy a Stove or Range than at this store. We don't mean to say that we keep everything that is made, but we do claim to keep the best that is manufactured. For instance, we offer the Arcadian Malleable Range, which is recognized as the very best on the market. It has pleased thousands of others and will please you. Better come in and let us show it to you.

Most Scientific Way of Cleaning House

You could not wish for a better cleaning system than the vacuum. It removes the dust without covering the furniture, for the simple reason that every particle is carried outside. When thinking of house cleaning, better ring up our Carpet Dept.

Queen Quality SHOE

GOOD AS ITS REPUTATION

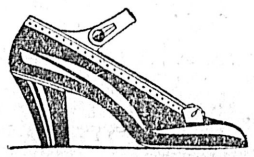

Patent finished leather Pump, with collar, bow and ankle strap of dull leather; dull button. Dainty for dress service.

Public confidence grows only in the soil of honest methods; we have never attempted to win it any other way. The clearer exposition WE make of "Queen Quality" the more prosperous OUR business.

For Sale Only by David Spencer, Limited

Reg. 65c and 75c

Very pretty **White Curtain Muslins,** 50 inches wide, go on sale This morning, yard .....20¢
Six patterns in all.

Green and yellow on white, blue and green on white, all green figure on white, green and apricot on white. All for, per yard .....20¢

Specially good quality muslin, 50 inches wide.

Pictures, Etc.

PASSE PARTOUT PICTURES, large variety of subjects to choose from, different colored bindings. Special today, 2 for .....25¢

We carry Cameras, Photo Supplies and do Amateur developing work. Try our prices.

Ladies' White Cotton Drawers, Reg. 50c, Today, 35c
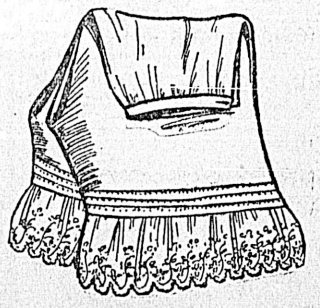
A saving of 15c on every purchase, considering the small price these were marked at in the first place, it seems really remarkable that we can offer them at 35c per pair. They are made of good quality cotton, with deep frill of tucked lawn and trimmed with embroidery. Extra large sizes. Regular 50c. Today..35¢